

The image shows the front cover of a book. The cover is a dark, textured material, possibly leather or cloth, with a fine, repeating pattern. In the center, there is a large, embossed design of a tree with several thin, branching limbs. The text 'THE SAVAGE 1967' is embossed at the bottom of the cover, centered horizontally. On the left edge, there is a small, rectangular, light-colored label with some illegible markings.

THE SAVAGE 1967

93012



1967 Savage  
Southeastern  
State College

Durant, Oklahoma

**For Reference**

**Not to be taken from this room**



The winter comes and leaves may fall  
The students come and go,  
But the trees remain and stand very tall  
And watch people as they grow.

Trees have given shade, beauty and atmosphere to SSC in years past. Once again the trees stand and watch many young people gain the knowledge which enables them to obtain adulthood. Comparatively, SSC unfolds its branches of knowledge and guidance to its students.

The rows of magnolia line the pathways from the moment a student enters the campus until he steps forward into the unknown future. The 1967 Savage hopes to bring back all the memories which have lined the avenues of college life the past year.



## Table of Contents

Administration  
Faculty  
Personalities  
Organizations  
Greeks  
Sports  
Classes  
Advertising  
Highlights

# Staff

Kay Templeton . . . . . *Editor*  
Bo McCarver . . . . . *Assistant Editor*  
Mark Palmer . . . . . *Business Manager*  
David McCoy . . . . . *Photographer*  
Max McClendon . . . . . *Advisor*  
Taylor Publishing Company . . . . *Publisher*

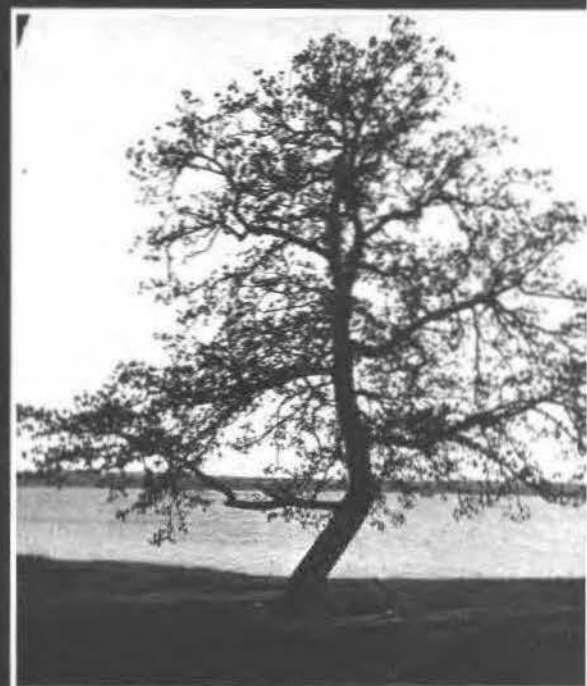
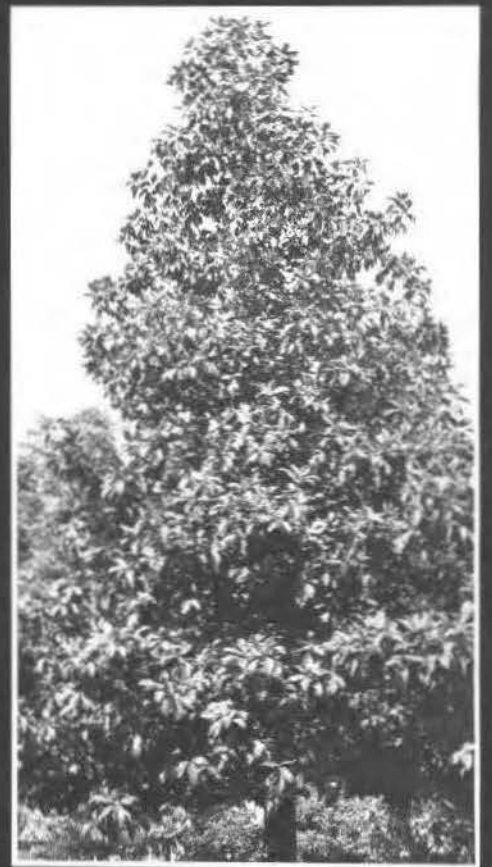





**Dr. Allen E. Shearer**  
Southeastern President





Dr. Allen E. Shearer has served as president of Southeastern State College since July, 1952. During these 15 years he has been a leader and builder of far-sighted projects which have enabled Southeastern to progress and flourish.

Timely projects such as the professional aviation program, which is one of the two in the United States, are examples of Dr. Shearer's concern for the present as well as the future.

Mrs. Shearer, the first lady of the campus, shows concern and enthusiasm toward her husband's work and is always there to give the extra word of encouragement.

President Shearer served as the Dean of the College for 14 years before assuming the post of president.

His primary interest is the students and through his years of service he has helped shape the course of education in Southern Oklahoma.

Gift from Mrs. Shearer 2/11/68



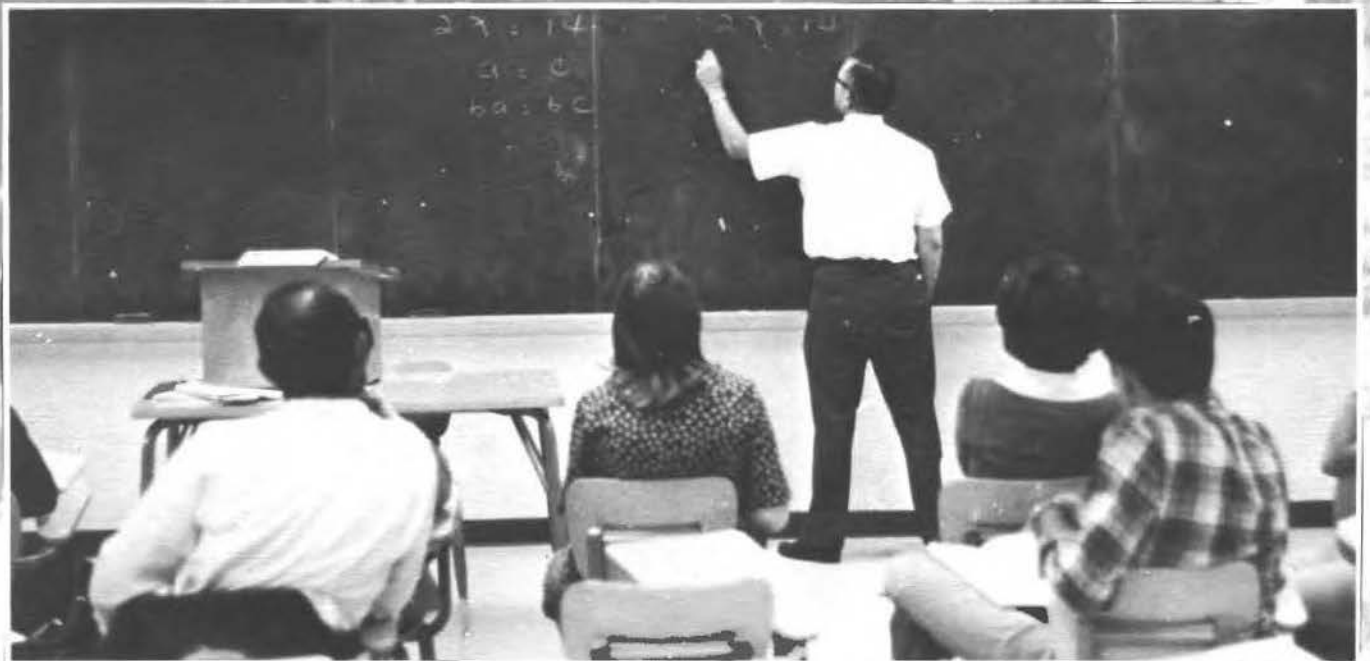





The focus of learning at Southeastern centers around the classroom. Here the instructor meets the student and horizons are widened as knowledge is absorbed.

Between classes, the coffeeshop serves as a place to have a coke, meet with friends or perhaps play a quick card game.

The post office is usually crowded at eight-thirty a.m. and four o'clock p.m. since these are the hours the mail arrives on campus. Letters from friends are a comfort to the student far away from home.

The lounge of North Hall gives the dormitory a homey atmosphere and provides a place for the coeds to relax and watch television.







The Southeastern student is a busy specie. If he can find time for a break in his studies he will probably find some activity to fill his leisure time . . .

Pep rallies, led by the cheerleaders, are frequent, and loyal Savage fans are always ready to cheer the team on to victory.

If it is not a pep rally it is a friendship fire, an election, or some other activity.

The many activities make the SSC student often sigh and wish "there were 48 hours in a day."







Southeastern's fine arts program places the emphasis on self expression, by fostering artistic, dramatic and musical talents.

SSC's bands and chorale have proved themselves valuable assets to the college in both entertainment and publicity.

The speech department has frequent productions which have proved popular on campus.

Creativity is the key word in the art department where ideas and individual expressions thrive.

These fine arts programs combine to make Southeastern a campus where students can learn to appreciate and enjoy the world about them.







The purpose of Southeastern's athletic program is to develop well rounded young men through competition.

SSC boasts varsity teams in basketball, football, baseball, tennis, and track and has compiled a fine record in the field of sports.

Although our teams have aided in spreading the name of our school by representing SSC athletically, perhaps the greatest achievement of the athletic program is teaching young men and women "how to play the game."













One way of developing well-rounded students is to supply a variety of activities. These activities aid in giving students various experiences which are secondary in value only to academic studies.

Disc Jockey club sponsors a campus dance every Monday night which serves as an enjoyable way to release excess energy and meet new friends.

Members of Boule service organization spend much of their time promoting good will projects for the college.

Participation in Intramural sport activities, by young men and women help balance the weight of their academic schedule.

The library seems to be the most active building on campus and each student makes use of its facilities.

All college students seem to be able to work dating into their busy schedules. The dormitories take the place of home and the place for greeting and bidding good night to dates.







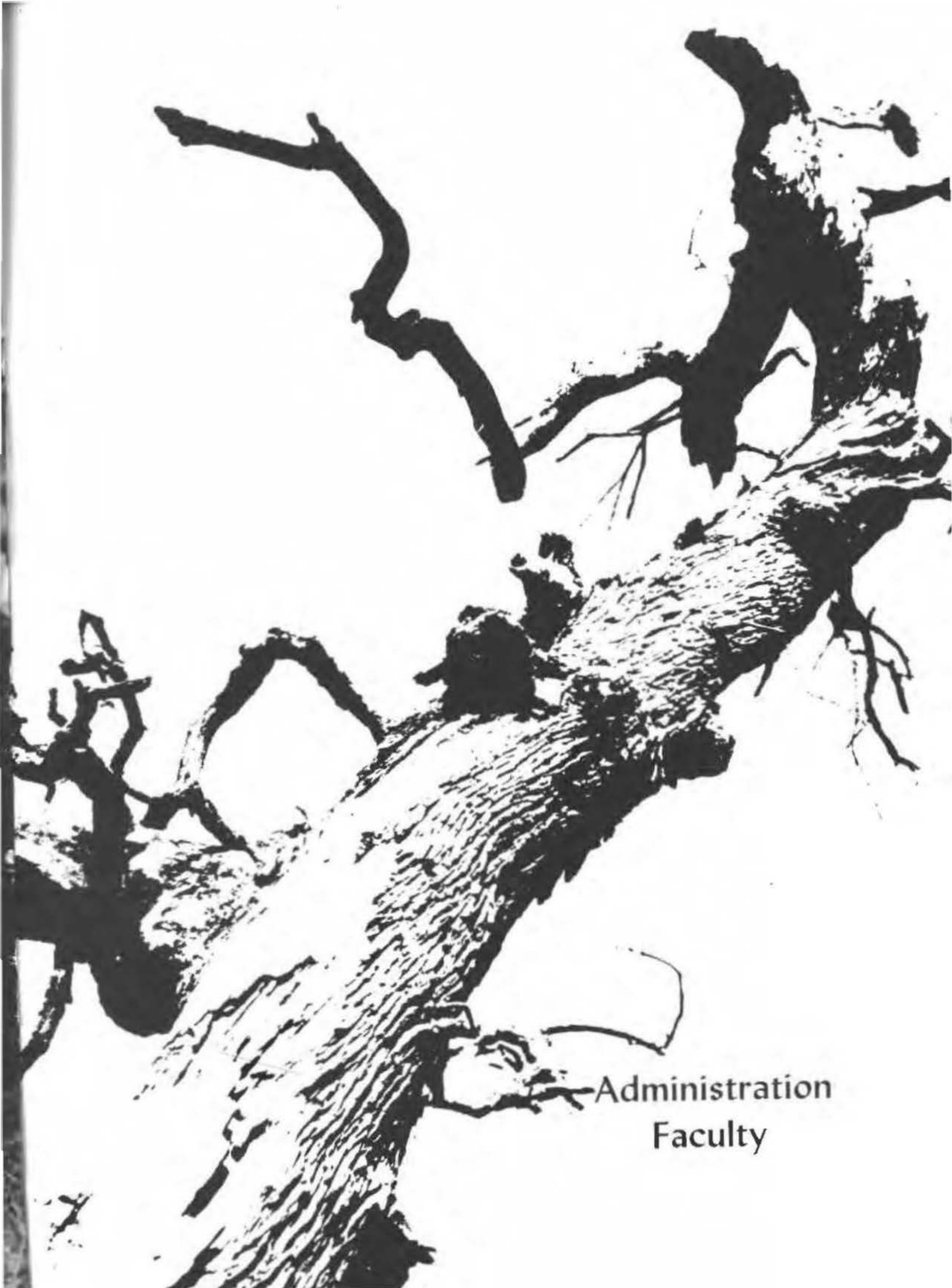

Administration  
Faculty



Dewey Bartlett  
Governor of Oklahoma





Dr. Allen E. Shearer  
President





Dr. James D. Morrison  
*Dean of Instruction*



Katie Frank Slack  
*Dean of Women*



Dr. John T. Krattiger  
*Dean of Men*





Dr. Carl McCoy  
*Business Manager*



Sam O. Pool  
*Registrar and  
Director of Extension*



Dr. Pat Powers  
*Director of Testing*



Dr. Edwin C. Boynton  
*Director, Fifth Year Program*



Dr. Roy Troutt  
*Director, Teacher Education*



Robert A. Beaty  
*Director, Student Aid*





## Board of Regents for Higher Education

Mr. William Payne, Mr. Donald Kennedy, Mr. T. G. Sexton  
Mr. Harry Conroy, Mr. John Vater, Mr. R. L. Crowder,  
Mrs. Jewel Ditmars, Mr. Exall English,  
Mr. G. Ellis Gable, Dr. E. T. Dunlap,  
Mr. Clyde Wheeler.



## Board of Regents of Oklahoma Colleges

Mrs. Merryle Jennings,  
Dr. Oliver Hodge, Mr. M. C. Collum,  
Mr. V. L. Browne,  
Dr. Marvin K. Hambrick, Mr. Thomas Walsh,  
Mr. James V. Smith, Mrs. Dovie Pruitt,  
Mr. Lawrence Morrison, Mr. Joe B. Monroe.





Virginia T. Fisher  
*Director, Placement Bureau*

Dorothy Laycock, *Secretary to Dean of Students*  
Jane Sammons, *Secretary President's Office*  
Sally Clark, *Secretary to Dean of Instruction*



REGISTRAR OFFICE

Mary Castleberry, *Secretary Registry Office*  
Mildred Trammell, *Assistant Registrar*  
Anita Pate, *Secretary Registry Office*



BUSINESS OFFICE  
Melodean Morton, *Chief Clerk*  
David Parker, *Accountant*





Dr. Alvin White  
Chairman

Bill Dodd  
Ground Instructor



## Aviation

Tony Snelgar  
Flight Instructor





# Art



Max J. McClendon  
*Instructor*



James Barnette  
*Instructor*



Minnie Baker  
*Chairman and Associate Professor*



Ralph D. Cherry  
*Instructor*

Dr. Wade Baskin  
*Chairman and Professor*



Mary Frye  
*Assistant Professor*



## Foreign Language

## Speech

Douglas Duke  
*Instructor*



Billy Lee Perry  
*Instructor*



Dr. Earl Kilpatrick  
*Chairman and Professor*



Dr. Wayne Silver  
*Professor*

## Biology

Raymond Taylor  
*Assistant  
Professor*



Dr. Don Hazell  
*Assistant  
Professor*







Raymond Pillar  
*Head Librarian*



Mamie Harris  
*Assistant Librarian*

## Library

## Home Economics

Dr. Frances Revis  
*Associate Professor*



Dr. Lucy Leonard  
*Chairman and Professor*





Bloomer Sullivan  
*Chairman and Professor  
Director of Athletics*



Robert Thomas  
*Head Football Coach*



James Bowers  
*Instructor*



Duke Christian  
*Assistant Football Coach*



Dr. Bernice Crockett  
*Professor and College Nurse*

## Health and Physical Education

Dr. Don Parham  
*Associate Professor*



Dr. Bertha Mae Treadaway  
*Associate Professor*



Jean Mack  
*Instructor*



# English

Dr. Margaret O'Riley  
*Acting Chairman and  
Professor*



Elbert Hill  
*Instructor*



Grady Stubbs  
*Instructor*



Mildred Riling  
*Associate Professor*



Doris Andrews  
*Instructor*



Dora Grace  
*Instructor*

Koula Hazell  
*Instructor*



David Rich  
*Instructor*



Mary Frye  
*Assistant Professor  
Journalism*



Ruth Hatchett  
*Assistant Professor*



Blanche Fern  
*Instructor*



Marion Hill  
*Instructor*



James Latham  
*Instructor*



Dr. Alvin White  
*Chairman and Professor*

## Industrial Education



Harold Lynn  
*Instructor*







Claude Stuteville  
*Instructor*



Clarence Dyer  
*Associate Professor*



James Weaver  
*Assistant Professor*



## Business

Dr. Linnie Ruth Hall  
*Chairman and Professor*



Robert Ausley  
*Associate Professor*



Janie Jones  
*Instructor*



Cathryn Wright  
*Instructor*



Ruby Bowen  
*Instructor*



Lois Crow  
*Instructor*



Dolphus Haddock  
*Instructor*







Dr. Roy Troutt  
*Chairman and  
Associate Professor*



Collin Bowen  
*Instructor*

Dr. Pat Powers  
*Associate Professor*



Dr. Sally Leonard  
*Professor*

Dr. Edwin Boynton  
*Associate Professor*



Dr. Richard Hall  
*Assistant Professor*



Betty McGovern  
*Instructor*



Dr. Albert Crosswait  
*Assistant Professor*



Clyde Jackson  
*Associate Professor*

## Education and Psychology



Dr. Neva Pugh  
*Assistant Professor*



Dr. Allen Platter  
*Assistant Professor*



Dr. Leslie Lewis  
*Assistant Professor*

Dr. Louis Johnson  
*Chairman and Professor*



Dr. Dave Stevens  
*Associate Professor*



Edward L. Byrd  
*Assistant Professor*



Dr. John L. Dickson  
*Associate Professor*



Rade Radasinovich  
*Instructor*



J. Allen Singleton  
*Assistant Professor*





Dr. Donald Brown  
*Associate Professor*



Dr. Claude A. Weilborn  
*Professor*

## Social Studies

Leo G. Mathieu  
*Instructor*

Charles W. Goss  
*Instructor*

Clyde C. Gray  
*Instructor*



# Music

Lyeva Engelman  
*Instructor*



George Smith  
*Assistant Professor*



Ruth Steger  
*Instructor*

Kenneth Peters  
*Band Director and Instructor*



Bonita Lowrie  
*Instructor*





Dr. Paul Mansur  
Chairman and  
Professor

John L. Branson  
Instructor





# Mathematics

Dr. Leslie Dwight  
*Chairman and Professor*



Bill Grimes  
*Assistant Professor*



Fred Stroup  
*Instructor*



Fred Collins  
*Assistant Professor*



R. W. Harkey  
*Assistant Professor*

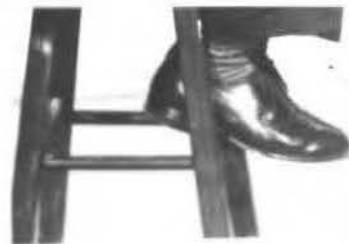



Dr. Ernest Sturch  
*Chairman and Associate Professor*



## Physical Sciences

Jane Phelps  
*Instructor*



Lewis Barker  
*Assistant Professor*



Arnold Walker  
*Assistant Professor*



Harold Warren  
*Regional Economist  
Technology Use Studies Center*



Lee B. Zink  
*Director  
Technology Use Studies Center*

Lahoma Clark  
*Secretary, Veterans Office*



Molly Terry  
*Secretary, Director of Student Aid*

Robert A. Beaty  
*Director, Student Aid*



Dr. Leslie Lewis  
*Director, Youth Development*



John Gecks  
*Associate Director  
Youth Development*



Robert Anderson  
*Assistant to the Director  
Neighborhood Youth Corps*



Suzanne Heard, Educational Counselor, Youth Development



Jack Cazzelle  
*Recreational Specialist  
Upward Bound and  
Youth Development Programs*





Alpha Moore *North Hall*  
Ora Lee Lester *Shearer Hall*

Anita Foster *Dining Hall Manager*  
Cecil Montgomery *Postal Clerk*



John Crockett  
*Auxiliary Enterprises*  
*Manager*



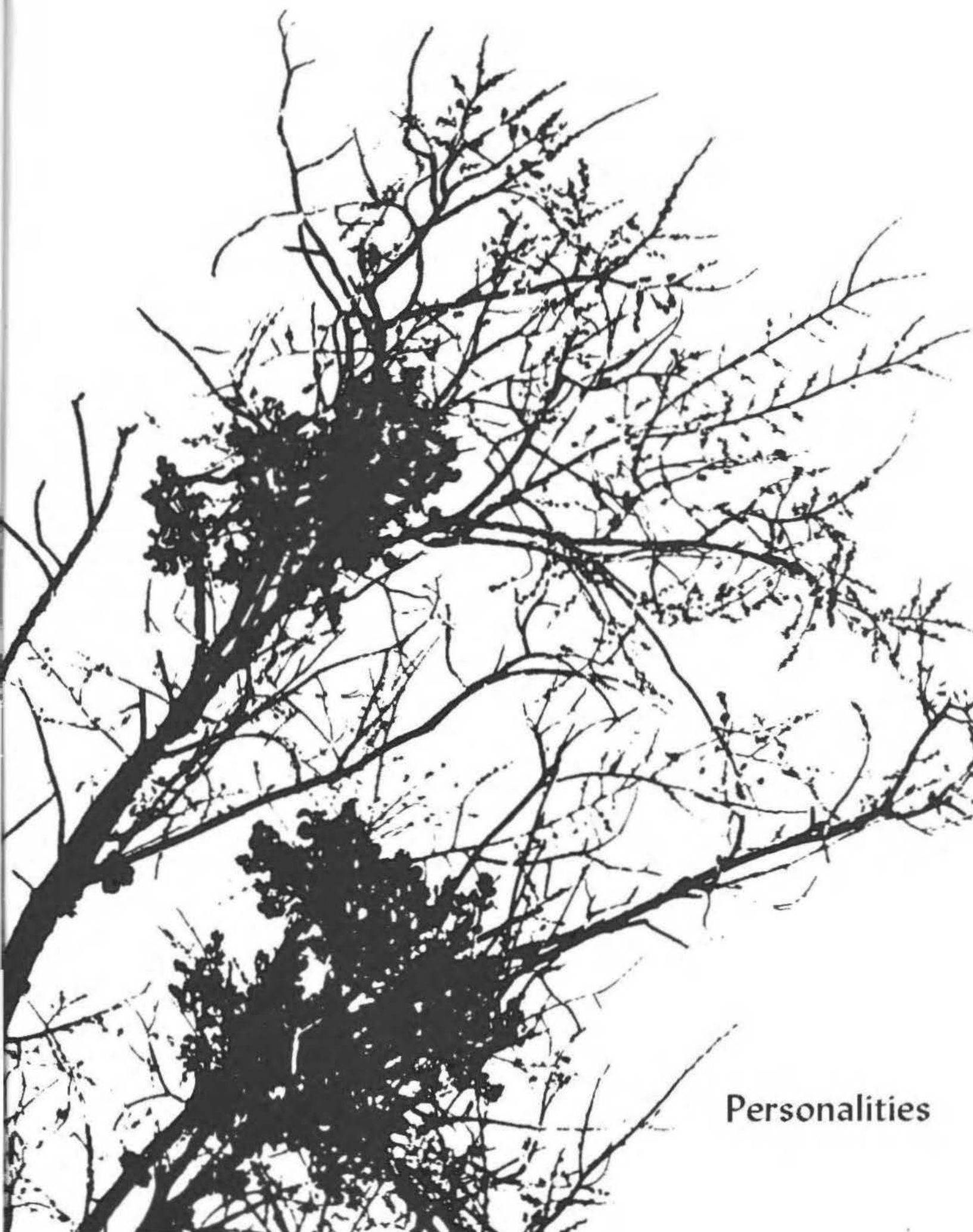

Personalities



Savage Queen  
Janice Young

PLAYBOY



232 east ohio · chicago, illinois 60611

December 13, 1966

Miss Kay Templeton  
1967 Savage Editor  
Office of Publications  
Southeastern State College  
Durant, Oklahoma

Dear Miss Templeton,

After looking over the candidates for your 1967 Savage Yearbook Queen, it was the consensus of our editors that #10 - Miss Young - should take the honors. There were a lot of pretty girls to consider, to be sure, but Miss Young has a great sparkle and freshness about her which couldn't be overlooked. As first and second runners up we chose #1, Miss Wells and #8, Miss Henson - in that order.

We enjoyed our little assignment, and are returning the photographs as you requested.

Sincerely,

Marilyn Grabowski  
Assistant Picture Editor

MG/pt

Encl: 10 5x7 b&w  
10 8x10 b&w







*First Runner-Up*  
Linda Wells



*Second Runner-Up*  
Sue Henson





Vicki Baker



Sharon Brown



Sherry Childs





Barbara Martin



Caroline George





Sue Wilson



Carol Jean Wood







Homecoming Queen  
Sherry Childs

## Homecoming Attendants

The 1966 Homecoming Queen was chosen from candidates nominated by organizations on campus. A panel of three judges selected Five Finalists on the basis of beauty, poise, and personality.

From the Five Finalists, the Homecoming Queen was selected.

Sherry Childs, band candidate, was named Queen. Other finalists were Vicki Baker, Barbara Martin, Shirley Martin, and Carol Jean Wood.





Rose of Sigma Tau  
Carol Jean Wood



Alpha Sigma Tau Beau  
Donnie McVay





Teke Dreamgirl  
Judy Harrell



Delta Zeta Man  
Jon Livingston



Lambda Psi Omega Sweetheart  
Sue Wilson



Sigma Kappa Beau  
Barry LeBaron





**Blue Key Favorite**  
Judith Steakley



Cardinal Key Favorite

Mike Green





**Football Queen**

Linda Brown



Savagette Beau

Donnie McVay

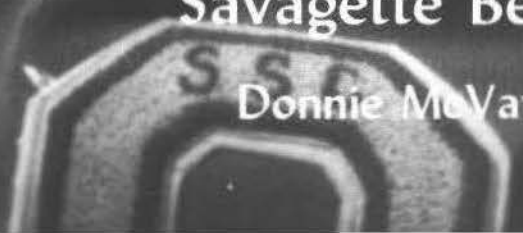





Rodeo Club Queen

Barbara Parker



Who's Who



Robert Carroll  
Biology  
Cumberland



Bill Shields  
Speech  
McAlester



Pat Sperry  
Physical Education  
Ardmore



Judith Streakley  
English  
Durant



Susan Carter  
Business Education  
Calera



Cotton Wade  
Social Studies  
Marietta

Joe Christie  
Social Studies  
Valliant

Carl Altenbaumer  
Art  
Valliant

Clarice McCoy  
Business Math  
Durant

Jerry Harrison  
Music  
Boswell





Richard Rutherford  
Physical Education  
McAlester

Carolyn Chance  
Elementary Education  
Ardmore

Barbara DeBerry  
English  
Idabel

Curtis Richmond  
Physical Education  
Shawnee

Darlene Mullings  
Social Studies  
Durant

Gayle Brown  
Social Studies  
Ardmore



Pat Martin  
Mathematics  
Ringold

Jane Wyatt  
Mathematics  
Hugo

Caroline George  
Business Mathematics  
Durant

Danny Craige  
Mathematics  
Liberty

Roger Brown  
Music  
Durant

Bill Brunson  
Mathematics  
Hugo



Duane Blair  
English  
Durant

Ann Atchley  
Speech Spanish  
Tulsa

Paul Pool  
Physical Education  
Savanna

Rita Griffin  
Elementary Education  
Idabel



Paul Westbrook  
Speech  
Madill

Mark Wilson  
Social Studies  
Marietta

Bo McCarver  
Art  
Milburn





Gary Ruth  
Chemistry  
Marietta

Marsha Carroll  
Elementary Education  
Poteau

Darryl Roberts  
Social Studies  
Skiatook

Rita Smallcombe  
Speech  
McAlester



Greens

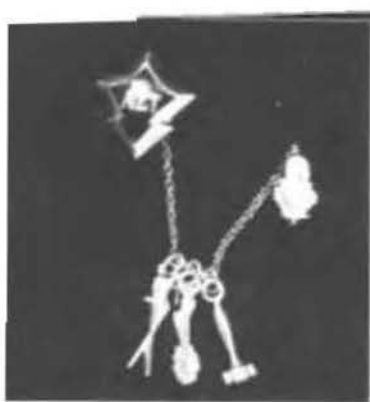

Alpha Tau pledges named Tommy Marvell as AST pledge beau.



Sue Henson  
President



Vicki Baker  
Sally Baswell



Mary Cecil Childers  
Sharon Blake



Sherry Childs  
Joette Creighton



Linda Davis  
Elvie Jo Dobbins  
Glenda Dollerhide  
Susan Edelen  
Jan Freeman

## Alpha Sigma





Alpha Tau member, Sherry Childs, was crowned Homecoming Queen at the Homecoming game.

# Tau



Royce Hedgepath



Brenda Holder  
Nancy James



Helen Latimer  
Gayla Miller



Nathalia Rudolph  
Allene Rhea



Jeanette Sah  
Billie Stafford  
Lisa Tadlock  
Carol Jean Wood  
Janice Young







# Lambda Psi Omega



Barry LeBaron  
President



Don Alford



Tom Andrews  
Bob Ashley



Bill Austin  
Jerry Bateman



Ted Bearden  
Gann Burns  
Jim Chatham



Ronnie Clark  
Norman Clayborn  
Bill Cockrell  
Lowell Ray Cox



Terry Davis  
Butch Denton  
Jerry Ellis  
Elton Ferguson  
Gary Gilbert  
Mike Green



John Grimes  
Sammy Grubb  
Roger Hadley  
Carl Hill  
Bob Holloway  
Jerry Tip Jones



Lambda Psis and Helpers take a "break" from float building.





Lambda Psi pledges selected Caroline George as Pledge Sweetheart.



Jim King  
Gary Lilley



Jon Livingston  
Larry Logan



Richard Lowry  
Jim Martin



Charles McCall  
Mike McMahan  
Lewis Pemberton  
Gene Platner



Leon Pollard  
Jerry Potts  
Tony Rust  
Wendell Smalling  
Jim Smith



Eddie Stafford  
Harold Stallings  
Fred Sullivan  
John Sweeney  
Bill Talbert



Buddy Taylor  
David Warren  
Eddie Weger  
Glen Whitt  
Dewayne Wilkins  
Don Woodroof



# Delta Zeta



Patty Haynie  
President



Jonell Adams  
Pam Davis



Karolyn Doyle  
Marilyn Hamilton  
Judy Harrell  
Karen Harris  
Charlotte L'Allier  
Mary McCain

Delta Zeta, Charlotte L'Allier placed a finishing touch on the DZ float for the Homecoming parade.



Delta Zeta pledges named Larry White as Pledge Beau.



DZ pledges Jonell Adams and Karolyn Doyle reflect the Christmas spirit with cheery smiles.



Several DZs beam happily for a DZ sister with a camera at a Christmas party.

Melinda Smith  
Janet Stroup  
Peggy Sullivan  
Kay Templeton

Judy McCarver



Phyllis Rand  
Jane Seeley







Homer Jones  
President  
Butch Arnett



Jimmy Askew  
Jim Barker



Reggie Bradford  
James Brown



Roy Brown  
Joe Chapman  
Skip Bunn



Larry Childs  
Garland Clay  
Sammy Clendenin  
Billy Cobb



John Mark Connelly  
John Crutchfield  
James Dunham  
Terry Elizondo  
Steve Ewing



Dowdy Fagg  
Rick Fenner  
Jim Giacomo  
Ray Gaskin  
Buddy Gilmore  
Phil Haggard



Sigma Tau pledges named Janice Young as the Rosebud of Sigma Tau.

# Sigma Tau



The weight of "Savage Sam" was carried on the shoulders of STG pledge Crutchfield.

# Gamma

Jerry Harrison  
Howard Hill



Bobby James  
Don Jones



Jack Jones  
Cozell Justice  
Charles Knowles



Waylen Knowles  
Greg Lynn  
Tommy Marvell  
Tommy Moran



Bob Morrison  
Grayson Noley  
Jim O'Leary  
Mickey Pemberton



Jack Rambo  
Curtis Richmond  
Richard Schrader  
Jim Tabor  
Riggy Thomas



Sam Utterback  
John Walker  
Tommy Wheelus  
Wesley Wilbur  
Gene Willis





Pledges selected John Sweeney as Pledge Beau.

Paula Hawk Booker was honored as "Outstanding Senior Sigma Kappa".



Judith Steakley  
President



Ann Atchley  
Glenda Bean



Paula Hawk Booker  
Karen Allen



Linda Brown  
Sharon Brown  
Cecil Jean Creel  
Jan Edwards



Beverly Eudy  
Linda Gann  
Caroline George  
Winona Hambrick  
Barbara Hutcheson  
Jo Jean Jones





New initiates and members enjoy a "snack" at the Sands Restaurant.

## Sigma Kappa

Janet Kitchens  
Lynda McGee



Sigma Kappa, Linda Brown, was chosen Campus Friendly.

Judy McNabb  
Barbara Martin  
Pat Martin



Shirley Martin  
Janie Maxwell  
Darlene Mullings  
Sally Rossman



Sharrie Savage  
Susan Seeley  
Paula Sterling  
Carolyn Taylor  
Jan Vandergriff



Linda Wells  
Virginia Williford  
Joan Wilson  
Sue Wilson  
Jane Wyatt  
Janell Young







1966 Teke Dreamgirl, Shirley Martin, rode in the annual Homecoming Parade.



Bo McCarver  
President



Rodney Avant



Roger Brown  
Doyle Burns



Joe Christie  
Ken Constantine  
Dave Davis



Howard Dunn  
Jackie Eaves  
Charles Everett  
Gene Fair  
James Gibson



Carl Hollingsworth  
Gary James  
Jerry Jimenez  
Mike Johnson  
Kent King  
Robert Kirk



Teke Intramural football team won first place

## Tau Kappa



Teke pledges named Jonell Adams Pledge Sweetheart.



Kent King and date were given the most "original" Greek costume award.

Don Lambeth



Tom Lewis



Alan McDonald  
Cappy McGoodwin



David Mills  
Paul Moore  
Mark Palmer



Winston Palmer  
Noel Patton  
Terry Phelps  
Robert Redmon  
Steve Sons



Jimmy Stark  
Billy Whisenhunt  
Larry White  
Mark Wilson  
Clyde Yates  
Walter Young



# Epsilon



MEMBERS OF INTERFRATERNITY COUNCIL ARE Larry White; Bo McCarver; Homer Jones, president; Jim Smith; Jerry Potts, and Dr. John Krattiger, advisor.

## Inter-fraternity Council

## Panhellenic



MEMBERS OF PANHELLENIC ARE Dean Katie Frank Slack, advisor; Sally Rossman; Judith Steakley; Jane Wyatt, president; Phyllis Rand; Patty Haynie; Judy McCarver; Sue Henson; Carol Jean Wood, and Linda Davis.



Organizations





## Student Senate

The aim of the Southeastern Student Senate is to foster a better relationship between students and faculty.

For the 1966-67 school year, Student Senate has initiated new projects under the leadership of senate prexy, Duane Blair.

In the list of accomplishments for the fall semester were Homecoming activities, and working toward boosting school spirit.

Pep rallies, weekend dances, and urging of attendance at sports events were part of a plan to "take the suitcase out of Southeastern".

### STUDENT SENATE OFFICERS INCLUDE:

Duane Blair *President*  
 Jon Livingston V. *President*  
 Butch Denton *Secretary-Treasurer*

SENIOR SENATE REPRESENTATIVES ARE Rita Smallcombe and Norman Clayborn.



SENATE ADVISORS ARE Dean Katie Treadaway, and Dr. John T. Krattiger. Frank Slack, Dr. Bertha Mae

FRESHMAN REPRESENTATIVES ARE La Chricia Coyle and Archie Van Sickle.



DORM REPRESENTATIVES ARE Sue Henson, Peggy Sullivan, and Gerald Morris.



REPRESENTING SOPHOMORES ARE Winona Hambrick and Charlie Green.

JUNIOR SENATORS ARE Key Templeton and Carl Hill.





MEMBERS OF PRESIDENT'S CLUB are (standing) Scottie Simpson, Helen Latimer, Mark Wilson, Joe Christie, Bill Shields, Marsha Carroli, Charlotte Miller, Ronald Jackson, Ron Ford, John McCoy, Carolyn Chance, Carol Jean Wood, Clarence Johnson. Seated are Sue Henson, Butch Denton, Duane Blair, Jon Livingston and Dean Kraftiger.

Dr. A. E. Shearer is sponsor of President's Club.



## President's Club

President's Club is composed of the presidents of all campus organizations. Its goals are to promote a closer contact between students and the administration and to work together on campus projects.

Duane Blair, President of Student Senate, is the presiding officer. Other student officers are Jon Livingston, vice-president, and Butch Denton, secretary.



MEMBERS OF BOULE ARE Mr. Ausley, Linda Gann, Sherry Hobbs, Carol Holstine, Sue Samuel, Carolyn Taylor, Jo Jean Jones, Janet Kitchens, Glenda Bean, Darlene Pipes, Jan Vandergriff, Patsy Bean - Vera Phelps, Betty Brannon, Judith Steakley, Frances Hamill, Pat Martin, Jane Wyatt, Karen Allen, Caroline George, Paula Booker, Bill Brunson, Melodee Monroe, Jennifer Stedman, Judy McNabb, Sharon Brown, Donnie Keck, Joy Taylor, Carolyn Hall, Jerry Bateman, and Tommy Moran.

## Boule

Boule is a local secret organization which was established in 1924 to promote the interests of the college.

Based primarily on service, Boule encourages membership to any student who expresses an interest in promoting Southeastern State College



BOULE OFFICERS ARE Mr. Ausley, sponsor, Jane Wyatt, Glenda Bean, Jo Jean Jones, and Karen Allen.





Pat Martin  
Judith Steakley  
Carolyn Chance  
Caroline George  
Jane Wyatt  
Jo Jean Jones  
Clarice McCoy  
Frances Hamill  
Susan Carter  
Paula Goode  
Carol Bagby  
Linda Gann  
Barbara DeBerry  
Jennifer Stedman  
Janet Stroup

Cardinal Key



Blue Key

Mark Wilson  
Jon Livingsford  
Robert Carroll  
Paul Westbrook  
Duane Blair  
Tommy M  
Bill Brunson  
Darryl Roberts  
James Gibson  
Mike Green  
Bo McCarver



MEMBERS ARE Janis Wallbaum, Joe Denson, Jim Hibdon, Cotton Wade, Mark Wilson, Mr. R. A. Pilla

Phi Alpha

## Alpha Mu Gamma



MEMBERS OF ALPHA MU GAMMA ARE Jo Ann Freeman, Joan Wilson, Judy McNabb, Ann Atchley, Jo Jean Jones, Gayle Brown, Barbara DeBerry, James Gibson, Scottie Simpson, Dr. Baskin, Mr. Cherry and Mrs. Frye.



John Kozlow, Barbara Kozlow, Lynne Deaton, Gayle Brown, Jo Ann Freeman, Joe Christie, Dr. Welborn, Dr. Brown, Dr. Dickson, Mr. Riffe, Dr. L. G. Johnson, Dr. Morrison, and Mr. Byrd.

# Theta

# Spanish Club

MEMBERS OF SPANISH CLUB ARE James Bell, Scottie Simpson, Janet Kitchens, Carol Jimenez, Jan Vandergriff, Judy Pena, Jo Jean Jones, Sybil Barkley, Barbara Clement, and Mr. Cherry, sponsor







MEMBERS ARE Dr. Treadaway, Billie Brewer, Jyme Kyzer, Joann Wolfstongue, Charlotte Miller, Peggy Sullivan, Martha Emberlin, Gennean Kinsworthy, Kay Green, Donna O'Kelley, Frances Hamill;

## Women's Recreation

## Alpha Phi Omega



MEMBERS ARE Billy Fulton, Cappy McGoodwin, Robert Carroll, John Trotter, Cokey Wilson, Gerald Morris, Dr. Silver, Larry Marcy, Mike Graham, Billy Cobb, Tommy Moran, Max Boggs, Robert Klein, Mark Wilson, Joe Chapman and Jerry Hulme.



Nita Jernigan, Sherry Hobbs, Faye Burna, Linda Meadows, Theda Fuller, Sue Samuels, Phyllis Rand      Connie Cole, Molly Walker, Karen Southern, Mary Cecil Childers, Gayla Miller, and Miss Mack.

## Association

## Savagettes

MEMBERS ARE Vickie Baker, Lois Black, Royce Hedgepath, Jennifer Stedman, Carol Wood, Billie Stafford, Sue Hedrick, Carolyn Taylor, Sharon Blake, Brenda Holder, Alicia Holder, Carolyn Harris, Barbara Martin, Sue Wilson, Janie Maxwell, Gayla Miller, Barbara Hutcheson, Karen Allen, Janet Kitchens, JoJean Jones, Winona Hambrick, Linda Brown, and Sharon Brown.





### League of Young Republicans

MEMBERS ARE Winona Hambrick, LuAnn Hightnight, Dr. Crosswait, Ann Atchley, John Caton, Mike Eddington, Don Williams, and Ray Gaskin.



### League of Young Democrats

MEMBERS ARE Chloe Crockett, Joe Christie, John Kozlow, Barbara Kozlow, Darlene Mullings, Mary Cecil Childers, Molly

TO LIVE MY FAITH



Baptist Student Union



Church of Christ Student Union





## College Players

COLLEGE PLAYER MEMBERS ARE Walter Young, Nora Kyzer, Jyme Kyzer, Butch Denton, Helen Latimer, Alicia Holder, Kathleen Wood, Ann Atchley, Connie Bruce, Alene Chandler, (first row) Mr. Perry, Terri Chambers, Duane Blair, Brenda Holder, Sue Henson, Kay Templeton and Rodney Avant.





## Alpha Psi Omega

ALPHA PSI OMEGA MEMBERS ARE Mr. Perry, Duane Blair, Terri Chambers, Brenda Holder, Sue Henson, Helen Kathleen Wood, Ann Atchley, Butch Denton, and Mr. Pillar.

## M.E.N.C.

MEMBERS ARE John Douglas, Jeannine Weaver, Roberta Farrell, Mary Sue Jackson, Jerry Harrison, Pat Arthur, Linda Reese, Karol Kizer, Jimmy Dillard, Ron Wilkins, Lila Honts, Jerry Ellis, Judy McCarver, Grayson Noley, Mary Poe, Mary Kay Locke, Dr. Mensur, sponsor, Sheila Pyle, Rosemary Fung, Jeannine Hull, Howard Bond, Frankie Price, Ronnie Qualls, Glenda Baldwin, Rebecca Hawley and Billy Burchfield.





ART CLUB MEMBERS ARE Janet Kilpatrick, Miss Baker, sponsor, Jo Dean Emerson, Mr. McClendon, Sue Henson, Lynda Hooper, Charles Abbott, Cheryl Wright, Marian Durant, Frances Williams, Walter Young, Carl Altenbaumer, Jimmy Tabor, Anita Harris, Ronald Jackson, and Jane Seeley.



RODEO CLUB MEMBERS ARE Johnny Williams, Russell Haddock, Linda Taylor, Lowell Cox, Glenda Crenshaw, Dale Pollard, Jane Seeley, Dr. Crockett, sponsor, Jimmie Benson and Ronnie Pinedexter.



INDUSTRIAL ARTS CLUB OFFICERS ARE Mr. Lynn, Mr. Latham, Mr. Lavender, sponsors; Kenneth Taylor, Clarence Johnson, David Lloyd, and Jack Shadel.



## Sigma Tau Delta

SIGMA TAU DELTA MEMBERS ARE Mr. Pillar, Judith Steakley, Bob Hardy, Barbara DeBerry, Carolyn Harris, Terry Phelps, Carol Jimenez, Gail Gaither, and Mrs. Grace.



# The Southeastern Staff

## STAFF

*Editor* ..... Ray Gaskin  
*Bus. Mgr.* ..... James Gibson  
*Sports* ..... Joe Chapman  
*Feature Writer* ..... Harold Harmon  
*Photographer* ..... David McCoy  
*Adviser* ..... Mary M. Frye

*Reporters*—Ann Atchley, Jo Jean Jones, Jowell Peden, John McCoy, Robert Gray, Carolyn Taylor, Lenora Wolf tongue, Victor Balagbagan, Alene Chandler, LaVerne Hines, William Graham, Jim Pugh, Jerry Hulme, Carl Hill, Patricia Haynie, Jean Ann Todd, Carolyn Harris, Elmer Bolin, Kay Marutzky, Areline Wilson, Terry Phelps, Curtis Richmond, Harold Steen, Charles Abbott, Bo McCarver, John Mabry, Glenda Dollarhide, Coralee Needham, James Garretson, Judy McNabb, Charlotte L'Allier.



The SOUTHEASTERN Editor Ray Gaskin

Publications Director Mrs. Frye



Business Manager James Gibson





Reporters for the Southeastern, weekly publication, are Ann Atchley, Glenda Dollarside, Jean Ann Todd, Samaria Carpitche, and LaVerne Hines.

Covering different angles of the campus news is Victor Balagbagan, while Joe Chapman gathers news of all sports events.

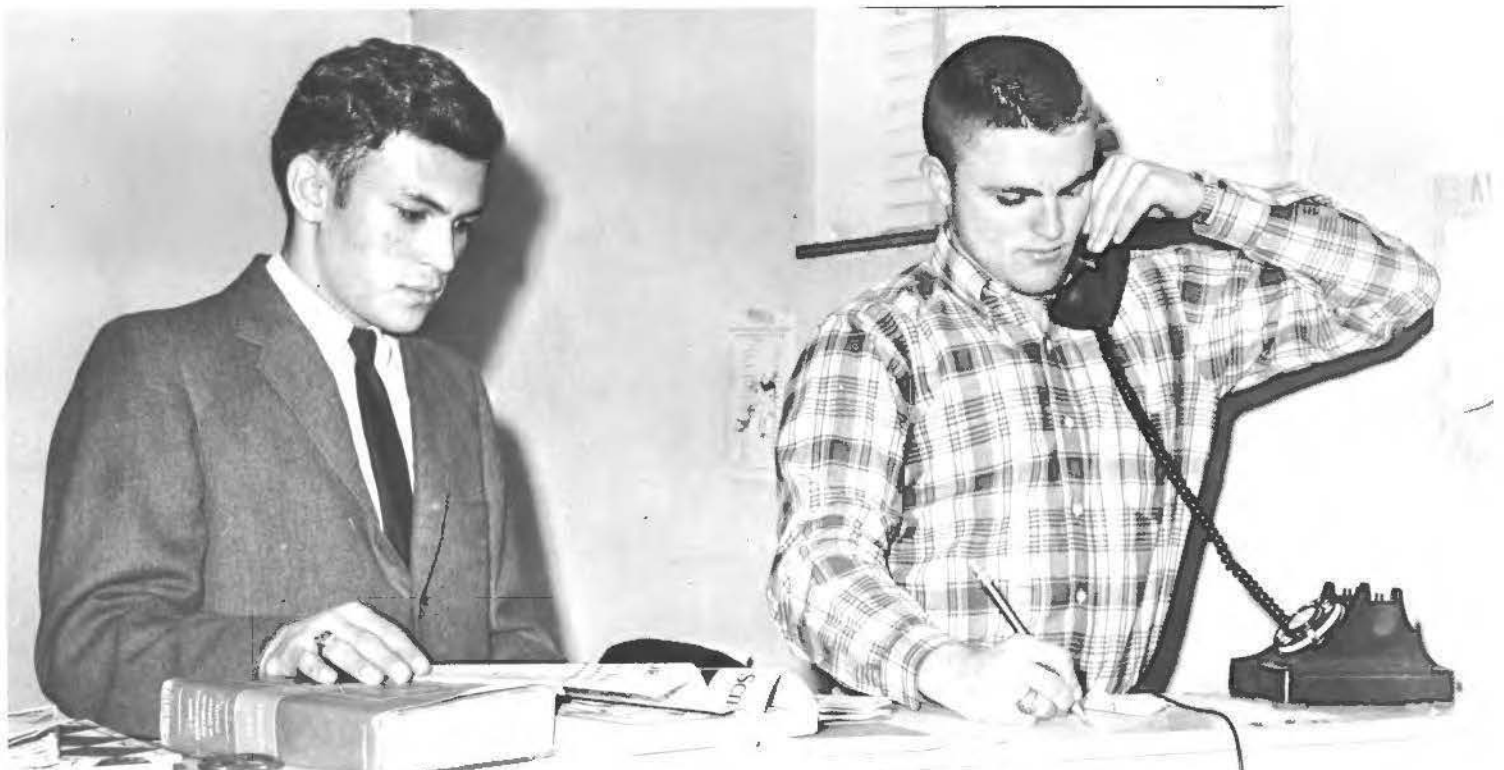

# Savage Staff

Business Manager Mark Palmer



SAVAGE Editor Kay Templeton



Copy Editor Jo Jean Jones  
Greek Editor Cecil Jean Creel  
Sports Editor Ann Atchley





SAVAGE Photographer David McCoy



SAVAGE Sponsor Mr. McClendon

SAVAGE Assistant Editor Bo McCarver



Art Editor Ronald Jackson  
Assistant to the Editor Mickey James  
Faculty and Administration Editor Jimmy Taylor





1966-67



Chorale

# 1966-67 Band



Kenneth Peters Band Director



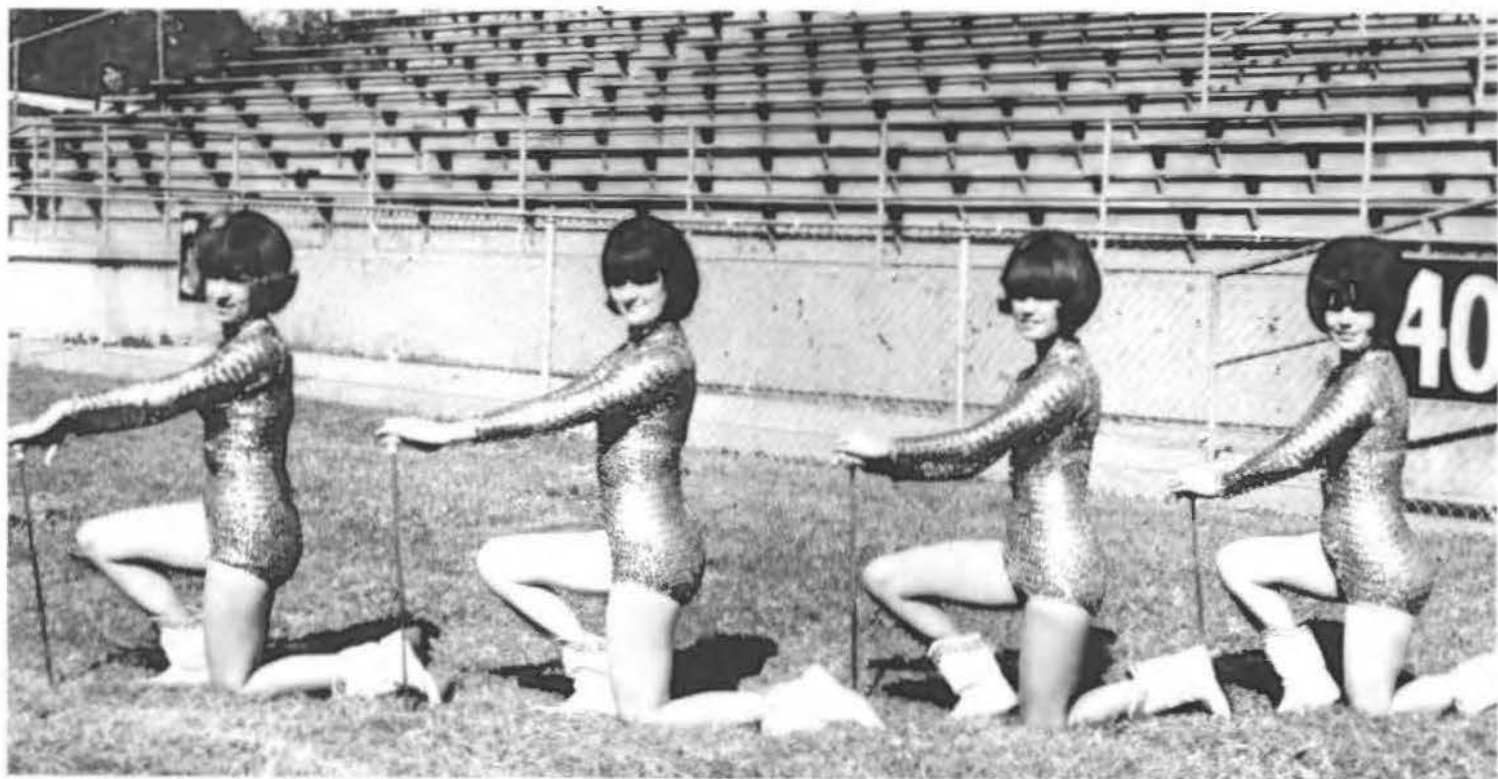

SSC's Golden Girls are Billie Stafford, Susan Seeley, Sherry Childs, and Darlene Mullings.







MEMBERS OF SEA ARE Marsha Carroll, Dr. Trout, Dr. Platter, sponsors; Janet Kitchens, Jane Wyatt, Carolyn Taylor, Jan Vandergriff, John Lively, Gail Gaither, Mr. Lavendar, Louise Fuller, Frances Hamill, Barbara DeBerry, Irene Gray, Verna Fleming, Mickey James, Linda LaRoache, Betty Brannon, Sherry Hobbs, Rita Griffin, Gerald Yarbrough, Brad Huff, Pete Gustin, Robert Klein, Donna McLaughlin, Linda Barnes, Mr. Bowen, and Dr. Hall, sponsors.

## Student Education Association



## Pi Omega Pi

PI OMEGA PI MEMBERS ARE Karolyn Doyle, Rosalie Harris, La Homa Briscoe, Nema Criswell, Mrs. Wright, sponsor; Myrna Garrison, Lynne Deaton, Marie Parker, Marilyn Goodwin, Karen Allen, Judy Rogers, Clarice McCoy, Joy Taylor and Susan Carter.



Sports

# Football

The 1966 Southeastern grid team compiled a much improved season record from their previous campaign.

Despite the lack of seniors, usually a prerequisite for a winner in any conference, the Savages combined a balanced offensive attack with a stubborn defense in establishing their five win and five loss season record.

Southeastern's head mentor, Bob Thomas, said, "Our main point of emphasis for the season was team effort. Our best example of this came out in our 20-19 come from behind victory over Langston University."

"None of our opponents were able to contain our offense and only Central State and East Central were able to keep us from scoring at least twice." The offense reached its crest with a score of 59-26 over Panhandle.



Head football Coach Bob Thomas



Offensive coach Duke Christian



Line coach David Yowell





"Our best defensive effort came in our 18-0 win over a tough Ouachita Baptist team. We also had outstanding efforts in two other games. Our 14-7 defeat of Mississippi College and our 7-6 loss to East Central."

The Savages will lose nine men by graduation who will have to be replaced for the 67 campaign. They are Donnie McVay, Cecil McCoy, Gary Guffy, Jerry Groves, Mike Barnes, Gary Barnes, Jimmy Forbes, Willie Phipps, and Cotton Wade.

The Savages placed three men on the OCC All-Conference first team, offensive captain Butch Arnett, defensive captain "Red" Rutherford, and defensive end Raymond Cotton.

Cotton Wade defensive back made the all-conference second team. Gaining honorable mention were Donnie McVay, Gary Barnes, Tony West, Willie Wofford, Billy Echart, Mike Barnes, Ish Kaniatobe and Larry Joe Braley.



SENIOR TEAM MEMBERS ARE Cotton Wade, Willie Phipps, Jerry Groves, Cecil McCoy, Jimmy Forbes, Mike Barnes, and Donnie McVay, and Mike Barnes.







1st Row: Coach Tommie, Ronnie Tippy, Jimmie Johnson, Mike Barnes, Jimmy Forbes, Al Watson, Tony West, Larry Maley, Terry Davis, Gray James,  
 Cokey Wilson, Steve Sykes, Larry Reid, Cotton Wade, Eddie Cruzan, Bob Drew, Jerry Groves, Willie Phipps, Chet Shadm, Bruce Thompson,  
 Richard Lowry, Sammy Banno, Donnie McVay, Gary Guffy, Don Woodroof, Doug Walden, Bruce Love, Harold Stall, Ernest Howell,  
 Paden, Red Rutherford, Butch Arnett, Dean Pierce, Tony Rust, Ronnie Hale, Gary Barnes, Larry Young, Billy Edwards, Sammie  
 Wofford, Mike Walden. 2nd Row: Raymond Cotton, Cecil McCoy and Walter Wilson, Coach Bob Thomas and Coaches Chapman and Young.



Tony West (22) carried the ball for needed TDs.





Our Score		Their Score
23	Arkansas Tech .....	14
18	Ouachita Baptist .....	0
14	Mississippi College .....	7
13	Northwestern .....	21
14	Northwestern .....	25
20	Langston .....	19
14	Southern .....	28
7	Central .....	21
5	Tanhandle A&M .....	26
6	East Central .....	7



Defensive captain, Red Rutherford yells commands to his defensive team.





Savage Defensive team in hot pursuit of a Central State Bronco.



Coach Bob Thomas glances at a score showing his half-time lead over Ouachita.



Savage offense prepares to hike.



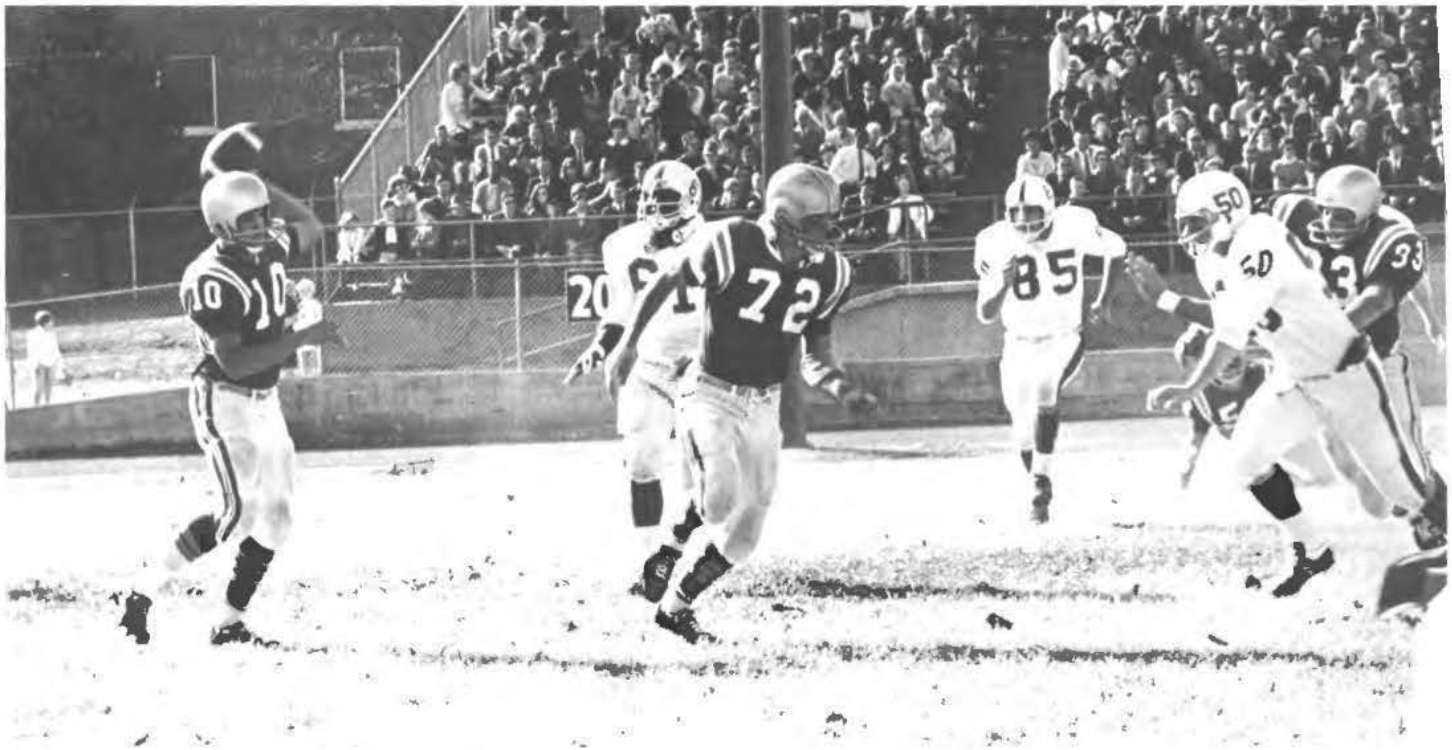

Ish Kaniatobe passes during the Homecoming game against Central State Broncos.



Chet Stidam snags a pass.

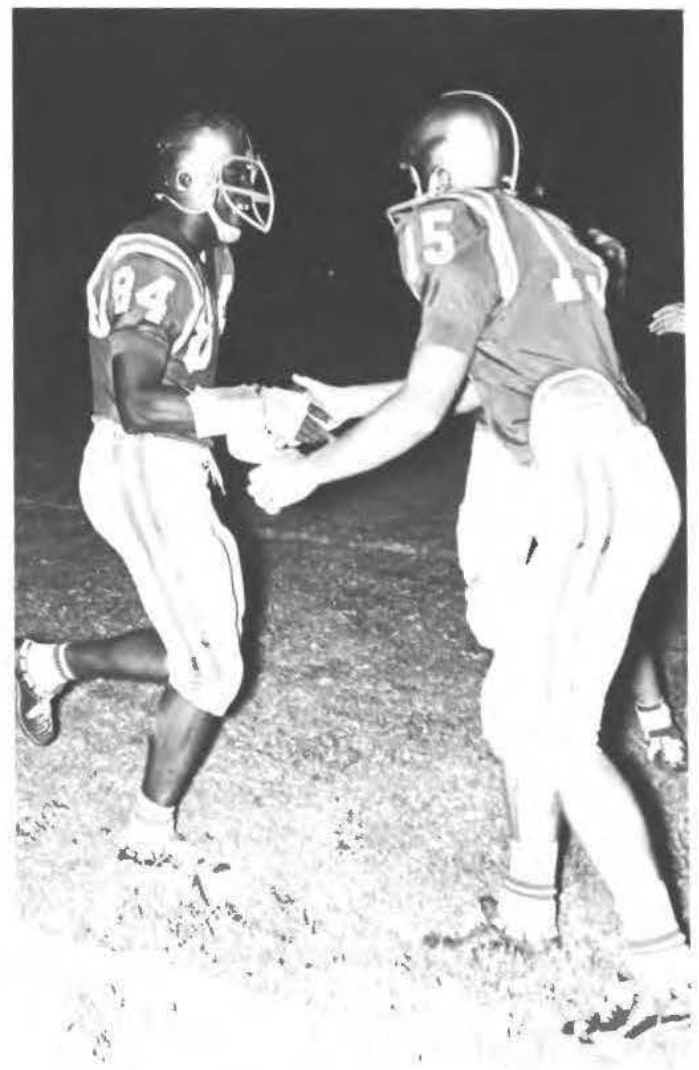

Raymond Cotton grins widely after recovering loose fumble.



## Basketball

The campaign of the 1966-67 Savage cagers was one of ups and downs. Coach Sullivan's roundballers consisted of seniors and sophomores who played hard but lacked the over-all experience necessary to win the extremely tough Oklahoma Collegiate Conference Crown.

Standouts for the Savage cagers were Tommy McVay, guard; Darryl Roberts, forward; Joe Brown, guard; Jim Christanelli, center, and Donnie Keck, forward.



Director of Athletics Bloomer Sullivan



Assistant Coach Pudgy Bowers



Top point gainer, Tommy McVay



1966-67

Coaches Sullivan and Bowers concentrate on players and game defense.



Joe Brown, point gainer, shoots for two points.

# Basketball 1966-67



Darryl Roberts warms up at the free throw line prior to game.

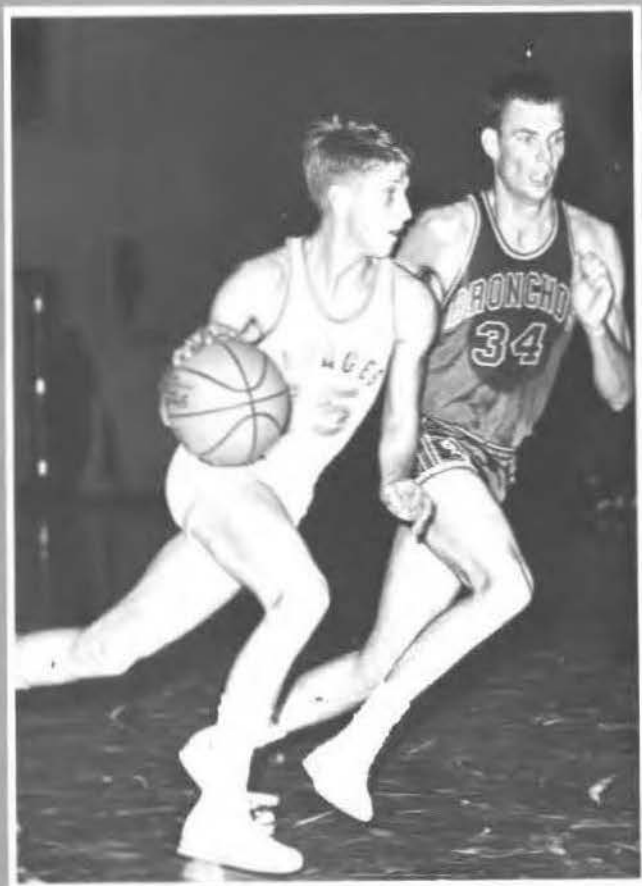

Tommy McVay drives in for another two points



Savages go high for a jump ball against Langston.

Christanelli hooks another one in.



Donnie Keck clears the boards for the Savages.

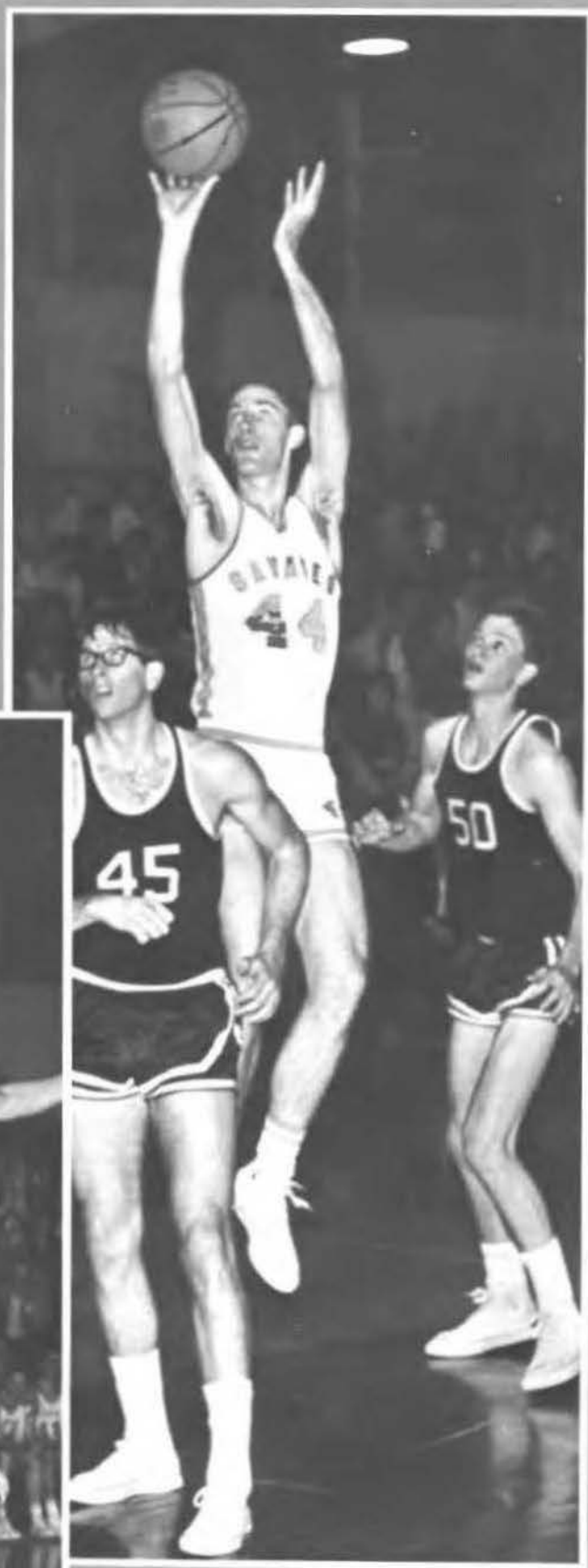

J.R. Pack sinks a jumper.

Savages huddle during a time out.







BASKETBALL TEAM MEMBERS ARE Tommy McVay, Donnie Keck, Joe Brown, Darryl Roberts, Jim Christanelli, Gerald Yarbrough, Steve Bradley, Stanley Hicks, J.R. Pack, Ronald Choate, Kenneth Doake, Eddie Dowler, Randy Young, Johnny Rosson, David Marr, Rick McNeil, and Archie Van Sickle.



Darryl Roberts plays keep away with a Langston Lion.



Team members gather around Coach Sullivan for half-time pep talk.



Jim Christanelli works into position.



J.R. Pack goes high in the opening jump against the Northeastern Redmen.



Richard Rountree Savage Baseball Pitcher

## Baseball

Coach Don Parham's 1967 Baseball team is expected to be a strong contender for top ranks in the OCC. The team will sport experienced men at most positions and should have good depth.



Savage catcher, Dennis Trahan, confers with Coach Don Parham.



# 1967

Speed and power hitting should be the trademark of the SSC hardballers. Richard Lumbert, Trent Baulch, Dennis Traham, Mike Metheny, and Jerald Price are expected to supply much hitting power for the Savages.

The early season outlook for the SSC baseball team is one of expectation of a top OCC team.

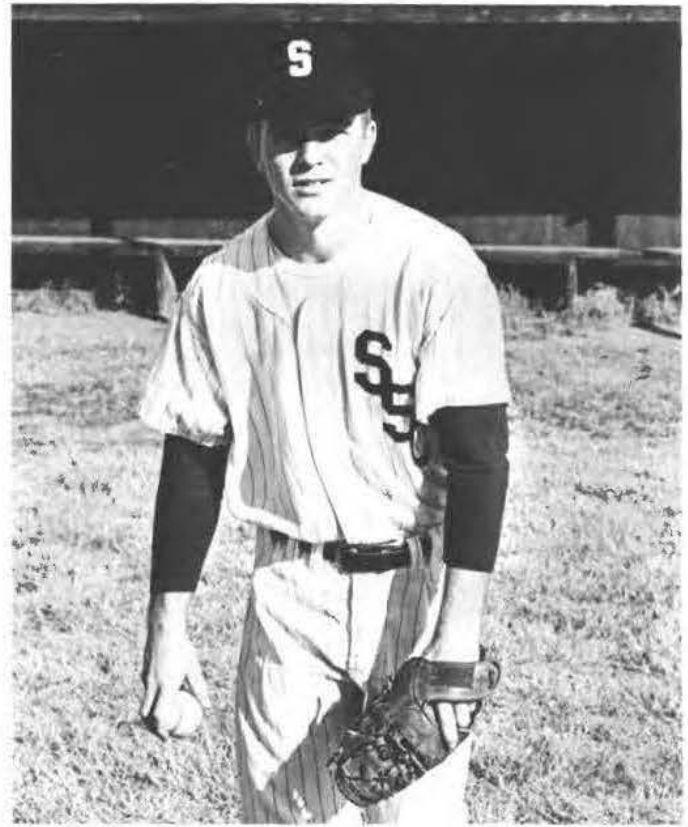

Van Jennings Savage pitcher



Power hitters for the Savage baseball team are Trent Baulch, Dennis Traham, Jerald Price and Mike Metheny.





SAVAGE BASEBALL TEAM MEMBERS ARE Gary Clements, Jim Johnston, Trent Baulch, Van Jennings, Phil Mora, Gann Burns, Mike Metheny, Mickay Pemberton, Dr. Parham, Ish Kaniatobe, Fred Nickles, Jerald Price, Dennis Traham, Richard Lumbert, Danny Hubble, and Jerry Hulme.



Southpaw slugger, Richard Lumbert, prepares top-notch season in baseball.

Dr. Don Parham, Savage coach, has 11 players returning from last year's squad which posted an 18-7 record.

Savage hopes for a good season are high. Three starting infielders return along with pitcher Richard Rountree (6-0), outfielder Richard Lumbert, and NAIA All-American catcher Dennis Traham.

Returning infielders include Mike Metheny, Jerald Price, and Trent Baulch. Jerry Hulme was a part-time starter as was outfielder Fred Nickles.



Dr. Don Parham Savage Baseball Coach



## Track 1967

The return of several experienced speedsters and added depth make the 67 SSC thinclads tough competitors in the Oklahoma Collegiate Conference. Under the direction of coach Bob Thomas the tracksters are expected to be a top ranking team.



Joe Christie—1966 OCC pole vault champ.



Tony West—100 yard dash

Cotton Wade  
Mile Relay



Jim Rains—Two mile run





Tommy McVay—220 yard dash  
1966 OCC champ



Track coach Bob Thomas talks with his thinclads during early training session.

Warren Phillips—Javelin



Richard Rutherford—Shot Put







Coach Clarence Dyer and his 1967 netters.

## Tennis

The success of Coach Dyer's 1967 netters will depend much on the development of young players. The return of Curtis Richmond and Bill Shields to the courts will strengthen the Southeastern challenge to retain the Oklahoma Collegiate Conference tennis title.

Under the coaching of Clarence Dyer, the 67 netters are expected to be a tough team.



Time out from a practice session is taken by the netters to repaint the battleground.



Curtis Richmond



Jerry Stillwell

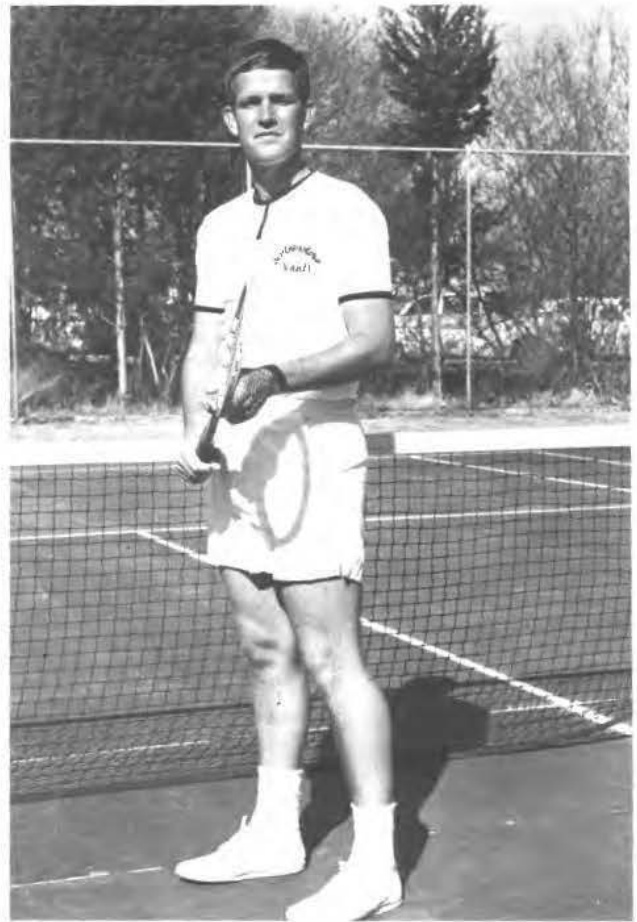

Jay Lysaught



Billy Shields

# Recreational Sports

"Healthy body for a healthy mind." is the SSC motto. To carry it out the school has a strong physical fitness program made up of intra-mural sports and physical education courses.

Every student has a chance to participate in the physical program if he wishes to. The activities range from weight-lifting to fencing.

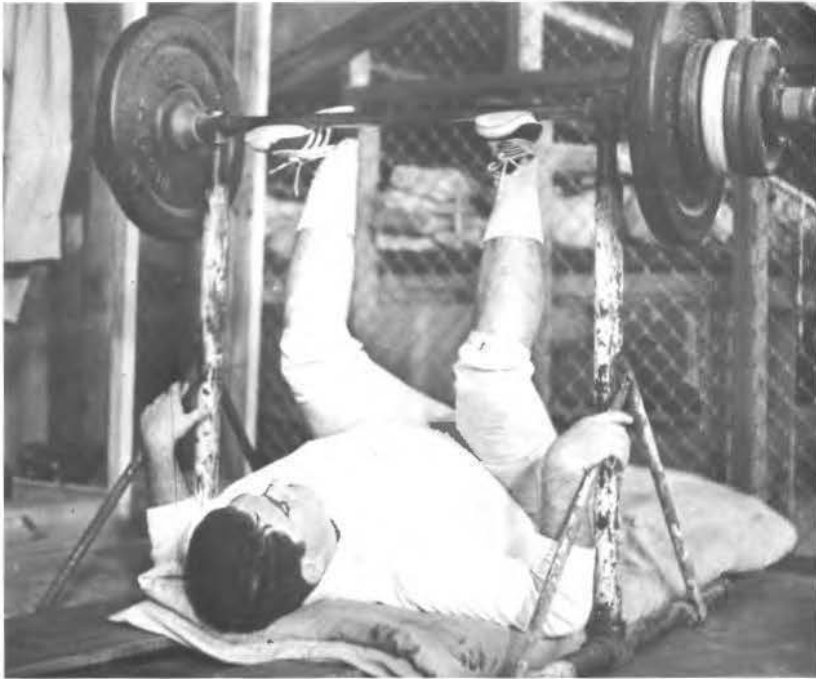

Doug Walden works out on his weights.



The fencing class finds it takes skill, agility, and balance, to wield a foil

Roll



Roll



Roll



Intramural football champs were the Tekes



Life-saving is taught to advance swimmers.



Langone a leaper in intramural basketball action.

Roll



Roll



Roll





A bowler shows her form.



Norman Clayborn tips one in.



Roll



Crash



Tragedy





Classes



Seniors

Seniors

Seniors

Seniors

Seniors



SENIOR CLASS OFFICERS

Darryl Roberts .....President  
Carolyn Taylor .....V. President  
Lynda McGee .....Secretary  
Ann Atchley .....Reporter  
Mrs. Cathryn Wright .....Sponsor



DON ALFORD Caney  
Elementary Education  
CARL ALTENBAUMER Valliant  
Art  
KAY ANDERS Achille  
Business Education  
TOM ANDREWS Tulsa  
Elementary Education  
ANN ATCHLEY Tulsa  
Speech—Spanish

SYBIL BARKLEY Poteau  
Foreign Language  
GARY BARNES Ringling  
Industrial Arts  
LINDA BARNES Healdton  
Physical Education  
MIKE BARNES Ringling  
Physical Education  
JERRY BATEMAN Kingston  
Math



GLENDIA BEAN Broken Bow  
Business Education  
RONALD BENNETT Durant  
Physical Education  
JOE BERNEATHY Midland, Texas  
Natural Science  
BOB BETHEL Tulsa  
Speech  
LOIS BLACK Oklahoma City  
Elementary Education



DUANE BLAIR Durant  
English  
KAREN BLAIR Durant  
Music  
PAUL BOOKER Antlers  
Accounting  
LINDA BOOTH Red Oak  
Elementary Education  
PAULA HAUK BOOKER Antlers  
Business Education



GARRY BRADFORD Durant  
Business Administration  
GUY BRADSHAW Hugo  
Business  
BETTY BRANNON Haywood  
Elementary Education  
CLYDE BROWN Durant  
Physical Education  
GAYLE ANN BROWN Ardmore  
Social Studies

MARSHA BROWN Idabel  
Physical Education  
BILL BRUNSON Hugo  
Math  
TED BURDEN Kingston  
Natural Science  
STANLEY BURNAM Ardmore  
Chemistry  
SUSAN CARTER Colera  
Business Education



RONALD CAVNER Ardmore  
Chemistry  
MARSHA MOORE CARROLL  
Elementary Education  
ROBERT CARROLL Cumberland  
Biology  
CAROLYN CHANCE Ardmore  
Elementary Education  
EDWARD CHATHAM Ardmore  
Physical Education



JIM CHATHAM Fox  
Social Studies  
JOE CHRISTIE Valliant  
Social Studies  
JOHNNY COCHRAN Garvin  
Physical Education  
DAVID COFER Poteau  
Physical Education  
DEWAYNE COKER Durant  
Accounting

CLIFFORD CONNELLY Ardmore  
English  
BETTY COOPER Fort Towson  
Elementary Education  
LOWELL COX Modill  
Physical Education  
DANNY CRAIGE Liberty  
Math  
LARRY CROWELL Broken Bow  
Math



HOWARD DAVIS Durant  
Industrial Education  
JAY DAVIS McAlester  
Business  
JOHN DAVIS Atoka  
General Business  
PAM DAVIS Durant  
Elementary Education  
LYNNE DEATON Waurika  
Business Education



BARBARA DeBERRY Idabel  
English  
JOE DENSON Denison  
Education  
GUY DILLON Ringling  
Business Administration  
RONALD DOBSON Lane  
Physical Education  
GLENDA DOLLARHIDE Idabel  
English

RAYMOND DUNN Milburn  
General Business  
MIKE EDEN Euless, Texas  
Aviation  
SAM ENLOE Pittsburg  
Physical Education  
DOWDY FAGG Broken Bow  
Physical Education  
GLORIA FANNON Gail, Texas  
Elementary Education





JOHN FAULKENBERRY Atoka  
Social Studies  
JOHNNY FERGUSON Idabel  
Physical Education  
SUSAN FOOTE Durant  
Art  
RICK FOSTER Cushing  
Accounting  
JO ANN FREEMAN Durant  
French



ROSALIE GARNER Lone Grove  
Elementary Education  
CAROLINE GEORGE Durant  
General Business  
JIM GIACOMO Wilburton  
Art  
MIKE GILCHRIST Durant  
Industrial Arts  
BUDDY GILMORE Talihnia  
English



MARILYN GOODWIN Durant  
Business Education  
FRANCES GORDAN Caddo  
Elementary Education  
RITA GRIFFIN Idabel  
Elementary Education  
JERRY GROVE Wynnewood  
Physical Education  
GARRY GUFFY Altus  
Physical Education

DON HAIRELL Durant  
Industrial Arts  
JEANIE HAMMER Ardmore  
Physical Education  
CLAUDE HAMILTON Lone Grove  
Elementary Education  
MARILYN HAMILTON Tishomingo  
Elementary Education  
DORIS HARDY Dallas, Texps  
Elementary Education



RICK HARJO Moud  
Elementary Education  
RANDALL HARRISON Ardmore  
Business Administration  
SUE HARRISON Terral  
Social Studies  
GALEN HARTMAN Sadler, Texas  
Chemistry  
PATRICIA HATCHER Durant  
Music

JERRY HAYES Randelett  
Business Administration  
PATTY HAYNIE Durant  
English  
HAL HARP Ardmore  
Industrial Arts  
MOZELL HEARON Clayton  
Elementary Education  
ROYCE HEDGEFATH Healdton  
Elementary Education



RONALD HENSON Kingston  
Social Studies  
DON HOLMES Broken Bow  
Elementary Education  
JOHN HORN Caddo  
Business Administration  
WANDA ISBELL Boswell  
Elementary Education  
MICKEY JAMES Bennington  
Elementary Education



JERRY JIMENEZ Taft, Texas  
Social Studies  
CLARENCE JOHNSON Overbrook  
Industrial Education  
C. W. JOHNSON Wright City  
Business Administration  
JUDY JOHNSON Broken Bow  
Elementary Education  
LOUIS T. JOHNSON Durant  
Business Administration





MARGARET JOHNSON Wewoka  
Spanish  
HOMER JONES Heavner  
English  
LARRY KEITH Lone Grove  
Biology  
DAVID KEMP Kemp  
Elementary Education  
DeWITT KING Clayton  
Business Administration

JOANN KIRKES Atoka  
Business Education  
WAYLEN KNOWLES Durant  
Math  
JOHN KULAC Denison  
Physics  
JAMES KYKER Healdton  
Industrial Education  
JOHNNY LANE Ado  
Industrial Education



BARRY LeBARON Denison  
Industrial Arts  
JAMES LESTER Durant  
Biology  
BARBARA LEDBETTER Hartshorne  
Business Education  
DORSEY LLOYD Durant  
Accounting  
BRENDA LLOYD Durant  
Elementary Education



ROGER LOCKWOOD Durant  
Music  
LARRY LOGAN Poteou  
Economics  
HELEN LOWRANCE Hugo  
Elementary Education  
DOROTHY LUESADA Antlers  
Social Studies  
MARY McALESTER McAlester  
Physical Education



TOM McBRIDE Talihnia  
Physical Education  
BO McCARVER Milburn  
Art  
CHARLES McCALL Atoka  
Business Administration  
JERRY McCLURE Valliant  
Accounting  
WANDA McCORSTIN Kingston  
Elementary Education



CECIL McCOY Lindsay  
Physical Education  
LYNDA McGEE Bokchita  
English  
DELMAR McNATT Arkoma  
Social Studies  
JOHN McPHETRIDGE Ashland  
JOYCE McPHETRIDGE Ashland



TOMMY McVAY Beaver  
Physical Education  
GINGER MABRY Valliant  
Elementary Education  
MAZ MABRY Valliant  
Social Studies  
COY MARLOW Atoka  
Biology  
PAT MARTIN Ringold  
Math

LONNIE MAYO Petrolia, Texas  
Elementary Education  
RONNIE MAYO Petrolia, Texas  
Elementary Education  
BILLY MICCO Okeechobee, Florida  
Physical Education  
KENNETH MORRIS Clebit  
Art  
RONALD MORTON Bennington  
Physical Education



DARLENE MULLINGS Durant  
Social Studies  
JOYCE NATIONS Durant  
English  
GARY NEWBERRY Haywood  
Industrial Arts  
GERALD NICKLES Caddo  
Industrial Arts  
TROY OWENS Madill  
Social Studies

DALE PALARD Idabel  
Physical Education  
WINSTON PALMER Milburn  
Elementary Education  
CARL PARK Durant  
Natural Science  
JOHN PATTY Bokchita  
Natural Science  
ERNESTO PENA Broken Bow  
Chemistry



JUDY PENA Salem, Arkansas  
Spanish  
RONNIE PEPPEL Lawton  
Natural Science  
ELIZABETH PETRICK McAlester  
Music  
NICK PETRO Pottstown, Pa.  
Physical Education  
WARREN PHILLIPS Mountain View  
Physical Education



GLADYS PIGG Coleman  
Elementary Education  
PAUL POOL Savanna  
Physical Education  
WAYNE POUNDS Chandler  
English  
FRANKIE PRICE Coleman  
Elementary Education  
JEROLD PRICE Ardmore  
Industrial Arts



JIM PUGH Calera  
Physical Education  
KENNETH REDDEN Caddo  
General Business  
CURTIS RICHMOND Shawnee  
Physical Education  
BOBBY RODGERS Red Oak  
Industrial Arts  
DARRYL ROBERTS Skiatook  
Social Studies

MARGARET ROBERTS Durant  
ROBERT ROSS Ardmore  
Business  
SALLY ROSSMAN Durant  
Elementary Education  
RICHARD ROUNTREE Hugo  
General Business  
BILLY ROWAN Bennington  
Physical Education



ROBERT ROBERTSON Durant  
Industrial Arts  
GLENDA ROWLAND Durant  
Elementary Education  
LARRY RUDDOLPH Durant  
Business  
NATHALIA NORTH CUTT RUDOLPH Durant  
Elementary Education  
RICHARD RUTHERFORD McAlester  
Physical Education



JEANETTE SAH Free China  
Math  
DENNIS SANDERS Ardmore  
Business Administration  
JANE SEELEY Durant  
Art  
BILL SHIELDS McAlester  
Speech  
SCOTTIE SIMPSON Walters  
Spanish

DAVID SLIMP Marietta  
Sociology  
RITA SMALLCOMBE McAlester  
Speech  
BILL SMILEY Madill  
Physical Education  
CLARENCE SMITH Valliant  
Industrial Education  
WANDA SMITH Fort Towson  
Elementary Education



JUDITH STEAKLEY Durant  
English  
JOHN STEPHENS Tahleah  
English  
BOB STEWART Ringling  
Art  
WAUNITA STILLMAN Durant  
Math  
RONNIE SULLIVAN Durant  
Business Education

VIRGIL SURVEYOR El Reno  
Physical Education  
MARVIN TABOR Durant  
Business Administration  
CAROLYN TAYLOR Denison  
Elementary Education  
KENNETH TAYLOR Chattanooga  
Industrial Arts  
NANCY TAYLOR Wilburton  
Elementary Education

KATHY TEEL Blue  
Elementary Education  
JAMES THOMPSON Sherman  
Social Studies  
LENDIA THOMPSON Sherman  
Physical Education  
JUDITH TIDMORE Mead  
Elementary Education  
LARRY TICKNER Bokchito  
General Business





COTTON WADE Marietta  
Social Studies  
CLARENCE WALKER Coney  
Math  
DONALD WALKER Battiest  
Industrial Arts  
JOE WALKER Poteau  
Physical Education  
JOHN WALKER Denison  
Industrial Arts



DONALD WALLACE Atoka  
Industrial Education  
EDDIE WEGER Denison  
Physical Education  
PAUL WESTBROOK Madill  
Speech—English  
JOHN WHITE Clayton  
Natural Science  
GLEN WHITT Hendrix  
Industrial Arts



GENE WILLIS Frederick  
Business Education  
JOE WILLIS Marietta  
Social Studies  
ARLENE WILSON Mullan, Idaho  
Elementary Education  
MARK WILSON Marietta  
Social Studies  
BETTY WREN Tahlequah  
Business Education

LENORA WOLFTONGUE Calumet  
Elementary Education  
JANE WYATT Hugo  
Math  
JUDITH WYATT Durant  
English  
GERALD YARBROUGH Okla. City  
Social Studies  
DON YEATS Tishomingo  
Chemistry



Juniors

Juniors

Juniors

Juniors



JUNIOR CLASS OFFICERS

Larry Childs ..... *President*  
 Sandra Kemp ..... *Secretary Treasurer*  
 Jo Jean Jones ..... *Reporter*  
 (Not pictured Mike Green, vice president.)

CHARLES ABBOTT Elmore City  
 JONELL ADAMS Indianola  
 TERRY ADAMS Pickens  
 STUFONA AKINS Savanna  
 EDWARD ALFORD Haworth



GARY ALLEN Mead  
 KAREN ALLEN Ardmore  
 TONI ALLEN Wright City  
 SUE ARNOLD Ardmore  
 JIMMY BAKER Durant



LARRY BAKER Haworth  
 SAMOA BAKER Madill  
 VICKIE BAKER Beaver  
 ANN BALDWIN Wister  
 JIM BARKER Durant

FREDA BARNETTE Durant  
 SALLY BASWELL Poteau  
 SAMMIE BELCHER Wapanucka  
 SHARON BLAKE Heavner  
 MIKE BLOODWORTH Hugo





ROY BOGGS McAlester  
 MAX BOGGS Savanna  
 BOB BONE Idabel  
 JIM BRAMBLET Durant  
 GEORGE BREEDEN Durant

LURA BREWER Marietta  
 JERRY BROWN Antlers  
 SHARON BROWN Shamrock  
 MARCUS BROWNING Durant  
 JOUREE BRUMLEY Durant



BETTY CAMPBELL Sulphur  
 MYRA CALLEN Milburn  
 JUDY CASTLEMAN Clayton  
 LEWIS CASTLEMAN Durant  
 LARRY CAVNER Ardmore



JOE CHAPMAN Mangum  
 MARY CHILDERS Durant  
 GARY CLEMENTS Whitesboro  
 BARBARA CLURE Okla. City  
 LARRY COLLIER Kiowa



MIKE COLLIER Albany  
 YVONNE COOKE Fort Towson  
 BETTY COOPER Durant  
 GEORGE COURTNEY Durant  
 CECIL JEAN CREEL Nashoba



JOETTE CREIGHTON Grandfield  
 CHLOE CROCKETT Durant  
 EDDIE CRUZAN Drumright  
 MINNIE CYRUS Colbert  
 TED DAVIS Broken Bow



DOROTHY DANIELS Ponola  
 LINDA DANIELS Durant  
 LINDA DAVIS Madill  
 JESSE DIEHL Colera  
 THEDA DEMPSEY McAlester

KAROLYN DOYLE Indianola  
 JOHN DOUGLAS McAlester  
 TERRY DAVIS Marietta  
 PAULETTE DOLLARHITE Idabel  
 JUNIOR EASTON Boswell



KEN EDELEN Durant  
 SUSAN EDELEN Durant  
 MICHAEL EDDINGTON Ardmore  
 ELAINE EDWARDS Everett,  
 Washington  
 J. H. EDWARDS Caddo

JO DEAN EMERSON Zaneis  
 ROBERTA FARRELL Linday  
 BILLY FARRIS Valliant  
 BARBARA FAULKENBERRY  
 McAlester  
 MARVIN FAULKENBERRY Howe



ROSETTA FAVORS Colbert  
 DANNY FITZGERALD Ardmore  
 BILL FLANAGAN Madill  
 GORDON FOLSOM Durant  
 LINDA FORAN Lane



JO LEE FOSTER Ardmore  
 LOUISE FULLER Idabel  
 ROSE MARY FUNG China  
 BILLY D. GAITHER Poteau  
 JAMES GARRETSON Shawnee





IRENE GENN Durant  
 JAMES GIBSON Conehatta,  
 Miss.  
 PAULA GOODE Randelett  
 CALVIN GORDON Fox  
 JON GRANT Hugo

JOHN GREEN Wister  
 JOYCE GREEN McLouth,  
 Kansas  
 WYNELL GRIFFIN Broken Bow  
 RONALD GUNTER Wilson  
 ROGER HADLEY Grove



CAROLYN HALE Bokchito  
 FRANCES HAMILL Hugo  
 JAMES HANNY Lake Geneva,  
 Wisconsin  
 BOB HARDY Hugo  
 CAROLYN HARRIS Haworth



GIDGET HARRIS McAlester  
 ROSALIE HARRIS Ardmore  
 TOMMY HARRIS Durant  
 BONNITA HART Durant  
 GRADY HARTMAN Leon

LINDA HAYES Mead  
 TOMMY HEARON Durant  
 SHARON HELMS Pauls Valley  
 BILL HENNING Durant  
 JERRY HESS Denison



CARL HILL Coalgate  
 BARBARA HITT Ardmore  
 SHERRY HOBBS Hugo  
 ROBERT HOUCHIN Ardmore  
 DANNY HUBBELL Harrah



JACK HUMPHREY Pittsburg  
 CHARLES JACKSON Denison  
 GERALD JACKSON Atoka  
 JERRY JACKS Madill  
 BOBBY JAMES Durant

CHESTER JAMES Beaumont,  
 California  
 CAROL JIMENEZ Wilburton  
 JO JEAN JONES Comanche  
 QUINTON JONES Durant  
 BARBARA KEITH Ardmore





PAUL KIZER Ardmore  
 LARRY KENDRICK Poteau  
 HARRY KIRBY Ardmore  
 JANET KITCHENS Fort Smith  
 JYME KYZER Hartshorne

KENNY LA MAR Okla. City  
 DON LAMBETH Idabel  
 LINDA LA ROCHE Ardmore  
 MARY LAWLESS Antlers  
 FAY LEDBETTER Idabel



LARRY LEE Pernell  
 JERRY LEVI Geary  
 JOHN LIVELY Ardmore  
 MARY KAY LOCKE Durant  
 BRUCE LOVE Nowata



ELSIE LOWDEN Ardmore  
 RICHARD LUMBARDT McAlester  
 SANDRA LYNN Durant  
 ALAN MacDONALD Valliant  
 MARY KAY McGILL Marietta

CAPPY McGOODWIN Woodford  
 LEON McKEE Ardmore  
 BEVERLY McLAUGHLIN Ardmore  
 RONALD MARSHALL Bokchito  
 LARRY MARCY Mangum



BARBARA MARTIN Randelett  
 JANIE MAXWELL Kiowa  
 KENNETH MAY Graham  
 CAROLYN MEEKS Marietta  
 JOHN MERLE Durant



MELODEE MONROE Ardmore  
 JOHN MILLIKEN Denison  
 JERRY MONTGOMERY Broken Bow  
 PAT MOONEY Ardmore  
 TOMMY MORAN Antlers

CHARLES MULL Stuart  
 LOE NANCE Ardmore  
 LINDA NICKELL Atoka  
 GRAYSON NOLEY Wilburton  
 BERNICE OGLE Ardmore





LINDA OGLE Coleman  
 DALE PARHAM Poteau  
 BARBARA PARKER Idabel  
 MARIE PARKER Durant  
 SIMON PARKER Hugo

PATSY PANE Hugo  
 MICKEY PEMBERTON Wichita Falls,  
 Texas  
 TERRY PHELPS Durant  
 VERA PHELPS Buffalo Valley  
 BARBARA PHIPPS Meadton



JEAN PIERSON Durant  
 RANDY PIPES Caney  
 SIMON POLJAKOW Durant  
 OLEVIA POWELL Wade  
 NORMAN PRIEST Calvin



TONY PULIS Durant  
 DIANNA RAGLAND Tuskahoma  
 MAXINE REASOR Durant  
 RONNIE ROBERTS Ardmore  
 DAVID ROBERTS Durant



TOMMY ROSE Durant  
 WILLIE RUTZ Rattan  
 CHARLES SAMPLE Springer  
 KELLY SAMPLE Atoka  
 SUE SAMUEL Kingston

JANE SASSER Idabel  
 SHARRIE SAYAGE Finley  
 SUSAN SEELEY Durant  
 TROY SCOGGINS Durant  
 LENA SHANNAN Pittsburg



TERRY SHERMAN Altus  
 CLYDE ANN SHERRER Bennigton  
 EDDIE SIMMS Denison  
 DON SIMPSON Durant  
 JEANETTE SIMPSON Eagletown



LOUIS SIMPSON Milburn  
 SHERRY SINGLETON Durant  
 PATSY SWEENEY Durant  
 JOHNNY SKIMBO Wilburton  
 LEA SLIGER Ardmore

BLANCH SMITH Ardmore  
 TOMMY SMITH Ardmore  
 JILL SORRELL McAlester  
 TOWANA SPIVEY Madill  
 BILLIE STAFFORD Broken Bow



JIMMY STANDEFUR Clayton  
 JOAN STANDLEY Valliant  
 JENNIFER STEADMAN McAlester  
 PAT STINSON Marietta  
 LONNIE STEWART Ardmore



SYLVIA STRINGER Ardmore  
 JANET STROUP Durant  
 JOHN TADLOCK Healdton  
 LISA TADLOCK Healdton  
 JOYCE TAYLOR Caney

LINDA TAYLOR Antlers  
 KAY TEMPLETON Durant  
 FAYE TIDWELL Red Oak  
 BILLY TILLMAN McAlester  
 GERALD THOMPSON Nashoba





THOMAS TUCKER Idabel  
 EARL UMSTED Durant  
 JAMES UTELY McAlester  
 MIKE VADNAIS Whitesboro  
 LARRY VADEN Durant



DIANE WAKE Idabel  
 MELBA JO WALKER Clayton  
 AMADEL WALLACE McAlester  
 JANIS WALTERS Colera  
 JOY WALTERS Wapanucka



JERRY WARD Le Flore  
 JUDY WEBB Howe  
 CARL WEEKS McAlester  
 LINDA WELLS Caddo  
 HOWARD WELCH Fort Worth, Texas

DAVID WHEELER Valliant  
 THELMA WHITE Wauette  
 LEON WILCOX Hartshorne  
 RON WILKINS Healdton  
 DON WILLIAMS Hugo



FRAN WILLIAMS Wilburton  
 TONY WILLIAMS Caddo  
 SHIRLEY WILSON Ardmore  
 SUE WILSON Madill  
 CHERYL WRIGHT Springer

CAROLYN WOLF Durant  
 CAROL JEAN WOOD Ardmore  
 JOHNNY WOOD Pittsburg  
 LYNN WOOD Tishomingo  
 CAROLINE WORKMAN Caney



BETTYE WYATT Millerton  
 CLYDE YATES Trousdale  
 LARRY YOUNG Chandler  
 GARY YOUREE Ardmore  
 JON LIVINGSTON Durant



Sophomores

Sophomores

Sophomores

Sophomores

Sophomores

Sophomores



SOPHOMORE CLASS OFFICERS

Grady Ferguson	.....	President
Linda Brown	.....	V. President
Peggy Mayes	.....	Secretary
Jerry Stillwell	.....	Reporter

MARTHA ADCOCK Antlers  
 JUDY AINSWORTH Atoka  
 KAY ALEXANDER Loco  
 CARL ALFORD Coney  
 FRIM ANDREWS Kingston



SHIRLEY ANDERSON Randlett  
 CHARLES ARMSTRONG Caddo  
 RODNEY AVANT Mooreland  
 DARLENE BALDWIN Wister  
 LAWRENCE BANNOWSKY Atoka



LARRY JOE BRALEY Ladonia,  
 Texas  
 RUTH BARTHOLOMEW Colbert  
 PAUL BASHAW Hugo  
 TRENT BAULCH Ada  
 PAT BEAN Broken Bow





PHIL BEATTY Antlers  
 JIMMIE BENSON Idabel  
 RUTH ANN BESHEAR Canadian  
 DELORES BILLYE Bokchito  
 REBA BLUNDELL Healdton

THERESA BLUE Caddo  
 HOWARD BOND Broken Bow  
 BILLIE BREWER Moyers  
 LINDA BROWN Durant  
 ROCKY BROWN Savanna



RAMONA BROWNING Durant  
 MIKE BURNETT Duncan  
 DOYLE BURNS Idabel  
 GANN BURNS Ringling  
 PATSY CANTRELL Ardmore



RONALD CAMPBELL Hugo  
 JUNE CARROLL Marietta  
 JOHNNY CATON Durant  
 RONALD CHANDLER Bennington  
 CHERYL CHOATE Durant

BARBARA CLEMENT Stigler  
 BUDDY CLEVER Cartwright  
 BILL COCKRELL Wilson  
 CHARLES CRAIGE Danielson, Conn.  
 STANLEY CRAWFORD Durant



GLENDIA CRENSHAW Haworth  
 VICKIE CRITES Ardmore  
 DIANE CROWNOVER Ringling  
 JOHN CRUTCHFIELD Wilson  
 GAIL DAVIS Durant



JACKY DILLINGER Hugo  
 JAMES DOBBINS Durant  
 PATRICIA DOUGLAS Hugo  
 SHARON DUFUR Caddo  
 MARION DURANT Durant

MIKE DYSON Yuba  
 BILL ECHART Durant  
 JERRY ELLIS Durant  
 STEVE EWING Durant  
 CHARLES FABRIZIO Calera





LAURA FANCHER Healdton  
 GRADY FERGUSON Idabel  
 BOB FINLEY Antlers  
 ARTHUR FISHER McAlester  
 JAN FREEMAN Durant

WANDA FOLEY Holdenville  
 JANE FULTON Comanche  
 DENNIS GAGE Fort Smith  
 MARK GIMLIN Carnegie  
 ELAINE GOGGANS Durant



HELEN GRAY Durant  
 CHARLES GREEN Healdton  
 JOE GREEN Howorth  
 JOHNNIE GRIMES Idabel  
 SALLY GROVE Wynnewood



LELAND GORDAN Durant  
 HARLON GUSTIN Hugo  
 RONNIE HALE Dallas, Texas  
 SUSAN HALE Ardmore  
 FRANKIE HALL Burneyville







JOAN HALL Boswell  
LINDA HALLUM Marietta  
WINONA HAMBRICK Ardmore  
MARION HAMILL Hugo  
JUDY HARRELL Bokchito

KAREN HARRIS Ardmore  
VICKIE HARRISON Durant  
RONNIE HARWOOD Yuba  
DOUG HICKS Durant  
SUZANNE HILL Durant



LA VERNE HINES Modill  
TON HOLDER Soper  
TOM HOLLAND Boswell  
MARSHA HOLLOWAY Oklawaha  
CAROL HOLSTINE Springtown



JIM HOLT Haworth  
TROY DON HORTON Randlett  
SANDRA HOWELL Broken Bow  
EUNG MYUNG HU Korea  
BRAD HUFF Durant





CARLETTE HUNKAPILLAR  
Tahinia  
BARBARA IDELL Turner  
JUDITH JACKSON Durant  
NOCONA JAMES Bennington  
JUDY S. JOHNSON Durant

SHIRLEY JOHNSON Wright City  
BARBARA JOHNSTON Savanna  
JIMMIE JOHNSTON Savanna  
CHARLES E. JONES Valliant  
PAUL JONES Antlers



DONNIE KECK Duncan  
GYMMIE KENNEDY Atoka  
ROYCE KING Madill  
LAVONNE KING Claremore  
GENNEAN KINSWORTHY Summerfield



GLENDIA GIVENS KIZER Ardmore  
ROBERT KLEIN Ardmore  
JACK KNOX Denison  
SALLY KNOWLES Durant  
PAULETTE LaGASSE Broken Bow

CHARLOTTE L'ALLIER Okmulgee  
JOHN LARSON McHenry, Ill.  
HENRY LASITER Kingston  
CLIFTON LEMONS Marietta  
GARY LILLEY Durant



DOROTHY LIMBAUGH Idabel  
WANDA LOTSPEICH Durant  
SAMUEL LOWRANCE Harris  
MARY McCAIN Vernon, Texas  
JUDY FORD McCARVER Milburn



STUART McCOLLOM Ardmore  
DONNA McLAUGHLIN Okla. City  
LINDA McMANUS Blue  
JUDY McNABB Durant  
JANET McWILLIAMS Durant

JOE MABRY Valliant  
LARRY MARTIN Randelett  
SHIRLEY MARTIN Ringold  
KAY MARUTSKY Wilson  
JERRY MATHIS Hugo





PEGGY MAYES Springer  
 TRICIA MEADOWS Atoka  
 BRENDA MEEKS Wapanucka  
 LOIS MERRELL Durant  
 GAYLA MILLER Tushka



DAVID MILLS Calvin  
 JAMES MIZE Ardmore  
 SUE MONEY Calera  
 IRENE MOORE Durant  
 LINDA MOORE Durant



PAUL MOORE Durant  
 RONNIE MOORMAN Durant  
 BARBARA MORRIS Battiest  
 DON MORRIS Ringling  
 GERALD MORRIS Battiest

JOANNE MULLENS Caddo  
 KENNETH NEATHERY Denison  
 CORALEE NEEDHAM Tulsa  
 BOBBY NOAH Tushka  
 GLENN NORRIS Marietta,  
 Georgia





WAYNE NORRIS Bennington  
 JIM NORWOOD Idabel  
 PAULA NYTROL Colera  
 FLORA OWENS Garvin  
 JIM O'LEARY McAlester

J.R. PACK Maud  
 GANIEL PARKER Antlers  
 LYNETTE PASCHAL Ardmore  
 TANA PASSOW Perry  
 RICHARD PATE Durant



DIXIE PATRICK Wilson  
 ALICE PATTON Kiowa  
 JO HELEN PERRY Boswell  
 OREN PETERS Wagonucka  
 DEAN PIERCE Okla. City



DARLENE PIPES Caney  
 DERYL PITTMAN Ardmore  
 MIKE PLYLER Durant  
 RONNIE FOINDEXTER Broken Bow  
 MICHAEL PRICE Hugo

NANCY PRIEST Durant  
 SHEILA PYLE Colera  
 SHERRY QUARLES Durant  
 WYNONA QUALLS Yuba  
 JIMMY RAINS Broken Bow



PHYLLIS RAND Mexia, Texas  
 LENN REASOR Atoka  
 DOYLE REYNOLDS Sherman  
 JACKIE ROAN Idabel  
 JOHN ROBINSON Bokchito



ROBERT ROBINSON Soper  
 BETTY ROWLAND Milburn  
 DAVID ROWLAND Caddo  
 KENNETH RUDOLPH Durant  
 PAT SATTERFIELD Durant

GENE SCRUGHAM Ardmore  
 HOOTIE SELF Durant  
 SALLY SEMMTER Durant  
 MALLIE SKELTON Ringling  
 CYNTHIA SIMS Hugo





MARJORIE SIRMANS Hartshorne  
 FLOY SMITH Smithville  
 JUDY SMITHERS Kingston  
 LOUISE SMITH Houston, Texas  
 MELINDA SMITH Denver, Colorado



WENDALL SMALLING Idabel  
 LINDA SOWDER Ardmore  
 JIMMY STARK Red Oak  
 JOAN STEPHENS Webber's Falls  
 JERRY STILLWELL Durant



SHARON STOVALL Wyandotte  
 PEGGY SULLIVAN Albany  
 PAMA SUMMERS Sulphur  
 STEVEN SYKES Durant  
 JIMMY TABOR Durant

PAT TATUM Valliant  
 BUDDY TAYLOR Rattan  
 KENNETH TAYLOR Kemp  
 PAT TAYLOR Durant  
 DAINA TELFORD Ardmore



DICKIE THOMAS Antlers  
 TERRY TICE Hugo  
 RONNIE TIPP5 Ardmore



JAMES VANDERGRIF  
 Durant  
 GLENDA VERNON Tishomingo  
 JOHN WADE Broken Bow



NELDA WADE Broken Bow  
 THOMAS WADLEY Tuskahoma  
 DOUG WALDEN Idabel





PATRICK WARD Owasso  
 CHARLOTTE WARNER Kiowa  
 ALINE WATTS Durant  
 JEANNINE WEAVER Durant  
 MICKE WESSON Hugo

DAVID WESTBROOK Guthrie  
 JOE WILKIN Antlers  
 LOU ANN WILLIAMS Ardmore  
 PAT WILLIAMS Durant  
 SHARON WILLIAMS Idabel



EILEEN WILLIS Bennington  
 DAVID WILSON Ardmore  
 JOAN WILSON Soper  
 WALTER WILSON Broken Bow  
 KATHLEEN WOOD Ardmore



DON WORTHAM Marietta  
 RUSTY WRIGHT Ardmore  
 DENNIS YORK Atoka  
 JANICE YOUNG Ardmore

Freshmen

Freshmen

Freshmen

Freshmen

Freshmen

Freshmen



FRESHMAN CLASS OFFICERS

Tommy Marvel .....President  
 Tony Benson .....V. President  
 Cheryl Gregg .....Secretary

ANITA ALBIN Ringling  
 BRENDA ALEXANDER Yuba  
 RITA ALEXANDER Loco  
 GILBERT ANDERSON Hugo  
 JOHNNY APLIN Durant



BILLY AUSTIN Idabel  
 STEVEN BACORN Broken Bow  
 EARL BAGGERLY Fort Towson  
 SUE BAKER Beaver  
 MARCIA BATEMAN Kingston



LARRY BATES Hugo  
 VICTOR BALAGBAGAN Haworth  
 SAMMY BANNO Dallas, Texas  
 ANGIE BEAN Broken Bow  
 DANA BELL Kenefic

MARY LOU BELZANG Durant  
 TONY BENSON Idabel  
 MARILYN BOX Durant  
 VIRGINIA BOYDSTON Caddo  
 JAN BRAMBLETT Durant





MELODY BRANDON Antlers  
 PAULA BROCK Broken Bow  
 RALPH BRONER Antlers  
 GARY BROTHERS Atoka  
 KATRINA BROWN Durant

WAYNE BROWN Broken Bow  
 CONNIE BRUCE Colbert  
 RALPH BRUMLEY Davis  
 JAMES BRUTON Broken Bow  
 JANIE BULLARD Durant



HAROLD BURKE Ryan  
 ZELDA BURWELL Broken Bow  
 LINDA BUSE Haywood  
 MARY CAMPBELL Durant  
 GARY CASON Ardmore



TERRY CHAMBERS Durant  
 ALENE CHANDLER McAlester  
 MARGARET CHRISTIE Valliant  
 JO ANN CLARK Marietta  
 BENNY CLAYBORN Hugo





MILLARD CLOWERS Valliant  
 JIMMY COBLE Marietta  
 BETTE COCHRAN Antlers  
 CINDY COCHRAN Atoka  
 NANCY COCHRAN Glen Burnie,  
 Maryland



ROBERT CODY Coalgate  
 CONNIE COLE Hugo  
 PATRICIA COLLEY Marietta  
 JAMES COLLINS Millerston  
 JIM COLWICK Durant



DEWAYNE COMPTON Broken Bow  
 LYNDA COMPTON Moyers  
 JOAN CONRAD Mead  
 KENNETH CONSTANTINE Hugo  
 LINDA, COOK Durant

GLENDA COOPER Tulsa  
 JIM CORBIN Durant  
 LA CHRICIA COYLE Marietta  
 JOHNNY CRABB Ringling  
 GINGER CROSS Bokchito



CAROLYN DANIELS Idabel  
 TERRY DANIELS Durant  
 TRUMAN DANSBY Durant  
 DAVID DAVIS McAlester  
 CHARLES DLUGONSKI Broken Bow

ELVIE JO DOBBINS Yuba  
 GENEVA DODD Madill  
 CAROL DOLLARHIDE Idabel  
 LARRY DOVER Eufaula  
 BOB DREW Bowie, Maryland



HOWARD DUNN Hyattsville,  
 Maryland  
 JACKIE EAVES Healdton  
 SHIRLEY EDMONDS Durant  
 JERRY ELLISON Ardmore  
 TONY ELROD Durant



ROBBIE EMBERLIN Fox  
 JOYCE ENGLAND Talihina  
 SANDRA ESLER Antlers  
 CHARLES EVERETT Dickson  
 GENE FAIR Ardmore

PATRICIA FISHER McAlester  
 FORREST FOLEY Hugo  
 JUDY FOLEY Hugo  
 MARYLEE FORBES Ardmore  
 JIMMY FORD Noble



RICHARD FORD Lakewood, Ohio  
 JEANIE BETH FODGE Antlers  
 CHARLSIE FOUST Ardmore  
 ARTHUR FOWLER Valliant  
 RONALD FLEMING Fort Towson



TOM FROST Hugo  
 BILLY FULTON Comanche  
 LORENE GERMAN Idabel  
 RONALD GERMANY Coleman  
 TERRY GARRETT Ardmore

JIM GILBREATH Boswell  
 GEORGE GOFF Tulsa  
 DURAL GOODWIN Durant  
 JANE GOODWIN Altus  
 DORRIS GRAHAM Durant



CAROLYN GREEN Tulsa  
 KAY GREEN Boswell  
 ALLYE GRIFFIN Valliant  
 JACKY HAGAN Fayette,  
 Missouri  
 CHARLES HAGGERTON Cartwright



BONNIE HAIR Kemp  
 GARY HALE Durant  
 TOMMY HAMILTON Okla. City  
 JAMES HAMMER Ardmore  
 REBECCA HANNAN Colbert



EDNA HARRAGARRA Okla. City  
 VELMA HARNER Coleman  
 CLARK HARP Bennington  
 SHARON HARRILL Burneyville  
 AILEAN HARRIS Haworth

ANN HARTIGAN Durant  
 BARRY HATFIELD Durant  
 MILTON HAYES Durant  
 CHARLES HAYWOOD Kingston  
 EMILY HELTERLAND Hartshorne



LINDA JO HERON Durant  
 HOWARD HILL Haworth  
 ALICIA HOLDER Healdton  
 CAROL HOLLOWAY Owassa  
 CARL HOLLINGSWORTH Broken Bow

EDDIE HOLTZMAN Durant  
 ROYCE HOLTGREEN Durant  
 LYNDA HOOPER Durant  
 MICHAEL HOOTEN Hobbs,  
 New Mexico  
 RICHARD HORTON Durant



ROSIE HUGHES Valliant  
 LINDA HUMPHREY Pittsburg  
 NANCY HYATT Atoka  
 KAY IVES Idabel  
 GENE JACKSON Caddo



GARY JAMES Wauvika  
 NANCY STILLWELL JAMES Durant  
 NITA JERNIGAN Wister  
 ALICE JOHNS Hollywood, Florida  
 CECIL JOHNSON Overbrook



DAVID JOHNSON Durant  
 FRED JOHNSON Idabel  
 LINDA JOHNSON Durant  
 MARVIN JOHNSON Hugo  
 MIKE JOHNSON Ardmore

DON JONES Durant  
 JERRY (TIP) JONES Bokchito  
 ELEN JOPLIN Bromide  
 BEVERLY KEMP Randelett  
 JIMMIE KING Idabel



KENT KING Euless, Texas  
 LARRY KING Ardmore  
 KAROL KIZER Ardmore  
 STEPHEN KRSAK Chicago,  
 Ill.  
 NORA KYZER Hartshome



LINDA LADD Durant  
 PAUL LADD Durant  
 BILLY LAMBETH Broken Bow  
 TERESSIA LEMMONS Marietta  
 JIM LEVENS Bokchita







TOM LEWIS Hastings  
 RITA LAVON LINDLEY Rattan  
 PATRICIA LONG Anfers  
 VICKIE LUTTRELL Eagletown  
 DEAN LYDA Atoka

JOHN LYNDE Tulsa  
 JAMES McBRAYER Atoka  
 JACKIE McCARNE Snow  
 ROBIN McCLENDON Durant  
 FINNIS McCLURE Valliant



SHEILA McCOY Broken Bow  
 BEATRICE McINTOSH Locust Grove  
 MONTIE McKEE Wilson  
 CAROL McKINLEY Broken Bow  
 CAROL McKINNEY Durant



MIKE McMAHAN Wilson  
 JANETTE MANGRUM Healdton  
 TOMMY MARLEY Stringtown  
 ARLIE MARRIS Okla. City  
 BELINDA MARTIN Comanche

JIM MARTIN Idabel  
 MARY SMITH MATHIS Durant  
 DAVID MAXEY Elk City  
 LYNDA MEADOWS Atoka  
 VICKIE MERLE Durant



DIANNE MILLER Duncan  
 JOHNNY MILLER Atoka  
 DON MITCHELL Bennington  
 LARRY MITCHELL Durant  
 MARILYN MITCHELL Dickson



JUDY MIXON Idabel  
 CHARLES MONROE LeFlare  
 BENNY MOORE Countyline  
 SHERRY MOORE Idabel  
 SOUEEGIE MOORE Modill

ROBERT MORRELL Durant  
 DONNA MORRIS Ardmore  
 PHIL MORRIS Temple, Texas  
 DAVID MURR Apache  
 JOE NANCE Valliant





TERRY NELSON Clody  
 VIRGINIA NELSON Atoka  
 JUNIOR NIX Durant  
 RONALD NUNLEY Madill  
 DONNA O'KELLEY Muskogee

GARY OLIVER Durant  
 VEARL OSBORN Tyler, Texas  
 LINDA PAGE Ardmore  
 SHERRY PANNELL Duncan  
 BETTY PALMER Wynnewood



MARK PASSOW Perry  
 BARBARA PASTOCK Ardmore  
 JIMMY PATTON Durant  
 DONALD PATTON Port Lavaca,  
 Texas  
 LINDA PATTON Durant



JOWELL PEDDEN Dallas,  
 Texas  
 LEWIS PEMBERTON Ringling  
 SALLY PENNINGTON Wapanucka  
 DAVID PERKINS Durant  
 SANDRA PETTY Madill



PAUL PHELPS Durant  
 GAY PHILLIPS Kemp  
 LINDA PHIPPS McAlester  
 JOHNNY PIERCE Enid  
 JUDY PILKINGTON Mead

LEON POLLARD Idabel  
 SHARON PONDER Fox  
 MOARY POE Claremore  
 TERESA POOL Savanna  
 EDWINNA POPE Hartshorne



FRANKIE POTTS Bokchito  
 DEBBY PRICE Idabel  
 ROBERT PRITCHARD Okla. City  
 BILLY PRUETT Caney  
 ALTON RACKLEY Wade



ROBERT REDMON Altus  
 DEATRON ROACH Okla. City  
 DAVID ROBERTS Marietta  
 SUE ROBERTS Garvin  
 VINE ROBERTS Garvin

BOBBY ROSE Durant  
 MIKE ROSE Durant  
 EARL ROSS Comanche  
 JOHNNY ROSSON Hugo  
 TONY RUST Durant



JO ANN ST. JOHN Durant  
 MIKE SANDERS Littlefield,  
 Texas  
 JOHNNY SANDIDGE Caney  
 RONALD SANDYIG Laurens, Iowa  
 JOYCE GERLT SAPP Boonville,  
 Missouri



JOAN SCHMIDT Caddo  
 VICTOR SCHULTZ Chicago,  
 Ill.  
 RONALD SCOTT Durant  
 BONNIE SCRIBNER Ardmore  
 KATHY SCRIBNER Madill



REBECCA SHANNON Durant  
 RICHARD SHERFIELD Sulphur  
 JERRY SIPES Atoka  
 TONY SNELGAR Johannesburg,  
 South Africa  
 STEVE SONS Dickson





BILL SOWDER Ardmore  
 RALPH SPARKS Temple, Texas  
 RALPH SPEARS Antlers  
 MARY STATON Yuba  
 PAM STINE Penn Hills, Pa.

JANIE STRAIN Broken Bow  
 LINDA STRAWN Durant  
 MARTHA SMITH Antlers  
 NANCY SMITH Hugo  
 VICKIE SMITH Durant



ROBERT SULLIVAN Atoka  
 JO ANN TALLEY Colbert  
 PAULA TALOR Caddo  
 ROBERT TAYLOR Madill  
 RITA TEMPLETON Durant



LYNNA TERRY Durant  
 KENNETH THACKER Marietta  
 WILLIAM THOMAS Savanna  
 BINOM THOMPSON Denison  
 MARILYN THOMPSON Tussy





MARY THOMASON Ardmore  
 TONY THWEATT Broken Bow  
 JEAN ANN TODD Ardmore  
 BARBARA TREADWAY Big Cedar  
 DAVID TUCKER Durant



ERNEST UNDERWOOD Antlers  
 ARCHIE VAN SICKLE Buffalo  
 ALEXIS WABNUM Mayetta,  
 Kan.  
 MOLLY WALKER Tallhina  
 LINDA WALTHALL Stringtown



PATRICIA WEBB Atoka  
 FRED A WEBB Broken Bow  
 DONOVAN WELCH Madill  
 RETA WEST Valliant  
 KENNY WHEELER Kingston

DONA WHISENHUNT Clayton  
 VIRGINIA WHISENHUNT Caddo  
 LARRY WHITE Ryan  
 BOBBY WHITTINGTON Durant  
 BOBBY WILLIAMS Idabel





HENDERSON WILLIAMS Walnut Grove  
 JAMES WILLIAMS Atoka  
 JIM WILLIAMS Colbert  
 JOHN WILLIAMS Ardmore  
 THOMAS WILLIFORD Valliant

EUGENE WILSON Hugo  
 GEORGIA WILSON Tahlequah  
 SUSAN WILSON Ardmore  
 TAB WINTERS Fort Towson  
 WILLIE WOFFORD Fort Worth,  
 Texas



JOANN WOLFTONGUE Columet  
 JANE WOOD McAlester  
 JANIE WOODRUM Bennington  
 PAM WRIGHT Ardmore  
 SUE WRIGHT Fox



JOHN BRANSON Durant  
 JUDY CALHOUN Durant  
 SALLY CLARK Durant  
 JIM DAVIS Durant  
 ANN ECKHART Durant



RODERICK FRYE Sherman  
 DEE ANN GRAY Durant  
 SUE HENDRIX Mangum  
 JEAN HERD Durant  
 BILL IKER Durant

MARY JANE MATHIEU Durant  
 JANET SIMPSON Durant  
 CORDELL SUMMERS Durant  
 JIM TYLER Durant



## Special Students



**NORTH**

**SOUTH**

**GROWING  
MERCHANTS**

**OF  
DURANT**





## HOLIDAY LANES RESTAURANT

Charles F. Fuller Insurance—Rentals

## PRICES PRINTING

*Quality Printing*

317 West. Cedar—Phone WA 4-2271

## HOLIDAY LANES BOWLING

Across Street from Campus

1506 N. 1st WA 4-0880



BOWLING

**IF IT'S GOOD FOOD  
YOU WANT...**

*Visit*



**K. C.  
WAFFLE  
HOUSE**

309 West Main

BUDDY SPENCER



Ford-Mercury-Mustang

419 West Main

COLVERTS

"Dairy Best"

Ice Cream and Milk





STEAKLEY



COMPANY

Durant

Oklahoma

**DURANT  
BANK AND TRUST**  
Durants home owned bank

Let us help you



your money

**CORNER DRUG**

Graduate Registered  
Pharmacist always  
on duty

145 West Main  
Phone WA 4-4444

*For* GOOD FOOD  
*buy*



**WHITE HOUSE  
CAFE**

120 West Main



**THOMPSON'S**

Books and Supplies

College Text Books—New and Used

1337 North 5th

For Flowers  
try

**LEONARD FLORAL  
COMPANY**

508 North 2nd Ave.

**SONIC**

Drive In

"Service with the Speed of Sound"

1111 North 1st

**STEGER LUMBER  
COMPANY**

Better Prices—Better Materials

10 West Main

WA 4-4000

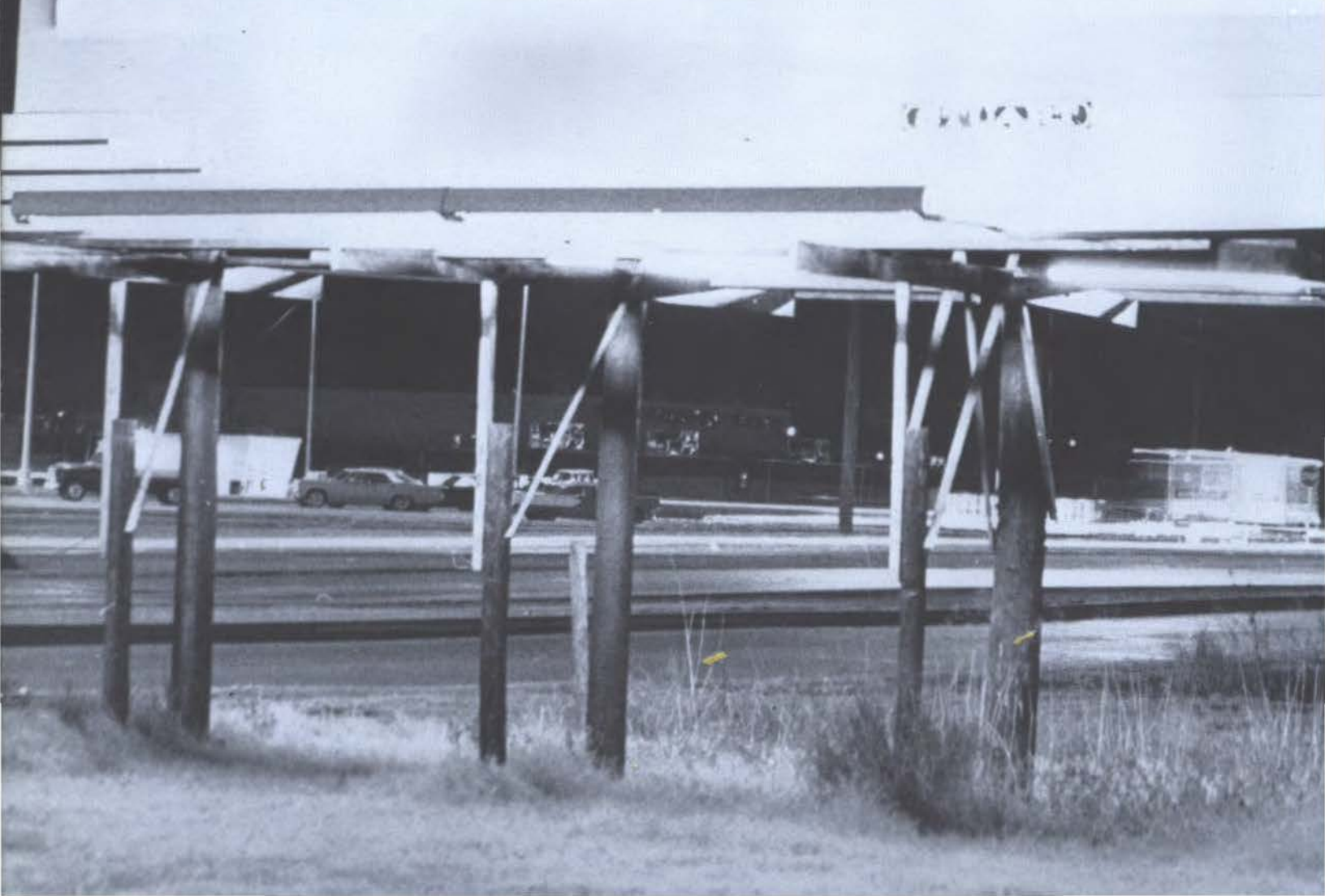



WHERE YOU'RE



AHEAD

Bolite

LET US HELP



*Save Your Money*

AT THE

FIRST NATIONAL BANK  
OF DURANT

Bolite



DURANT MERCHANTS

WAKEFIELD  
MUSIC  
COMPANY

109 North 3rd St. Durant

BETTER GROCERIES



KEENER'S

402 North 1st Durant

SANDS  
MOTEL

2121 West Main

WHITES

Ready-To-Wear

132 West Main

Don't  
Wait



Buy  
No

DURANT In OKLAHOMA

FAST  
DEPENDABLE  
SERVICE  
AT



**GUNTER DRUG**  
IN  
DURANT

**EDYTH'S**  
Style Shop

"Where Quality  
is First"

215 West Main  
Phone—WA 4-0321

**Bolte**

**GEORGE'S**  
Drive-In

1301 North 1st Durant



211 West Evergreen

**Bolte**



TO SUIT YOUR  
TASTE



## SHERRER'S RESTAURANT

514 South 9th

## WELLA'S FASHIONS

201 West Main

## CLARK'S

Furniture and Appliance

"The Best in Town for the Lowest Prices"

307 West Main Durant

## BEN SIEGEL'S

Since 1896

Modern Clothes for Modern People

Allen Siegel Sidney Siegel

**ANTHONY'S  
C. R. ANTHONY CO.**

Shop and Save at the friendly  
Store

Lary Dooley Manager

**HARLIN  
SUPER MARKET**

"The best in Quality  
for the Lowest possible price"

1121 N. 6th Street, Durant

**PULLEN'S  
Department Store**

134 West Main

**ROWLETT MOTORS**

423 West Main





**THE END**

**THE DURANT CLINIC  
AND  
THE DURANT HOSPITAL**

203-215 North 14th Phone WA 4-2730



Highlights





That \*#\*\$%&'\$- coke machine took my money again.



Hm . . . now, that's 3ccs of milk and 8 ccs of that ground brown beans!



"It's a Hail, Hail, Hail all Hail King Dinny" from Dinny and the Witches.



"Officer, we really don't know what you mean. Us hurt Opal? EVERYBODY LOVES OPAL!"

All Hopi Indians walk in single file.



OK girls, who has the football cleats on?



Members of IFC presented proceeds from the Charity Bowl game to the Bryan County Welfare Agency.

## Greek Week



All-Greek Week brought on a flurry of costume making and spirited football competition.

The annual Greek Charity Bowl football game again was championed by the Sigma Tau Gamma team.

A highlight of the week was the first All-Greek (costumes with a Greek theme) Dance.



Best costume award went to Joyce Gerlt and Kent King, Tau Kappa Epsilon.



Sadie Hawkin's Week brought on a flurry of activities ranging from a L'il Abner Dance to a Rodeo.

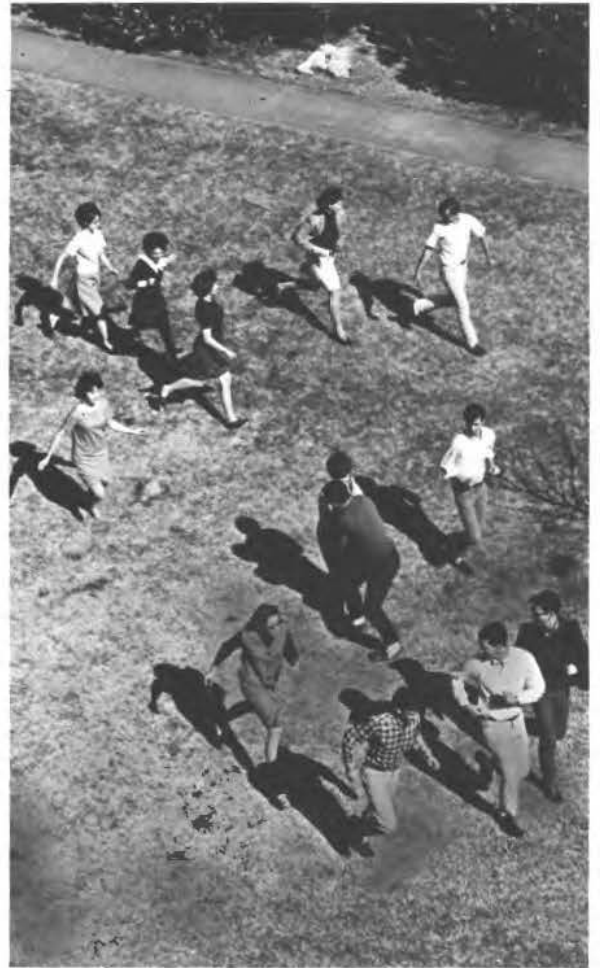

After 'em girls! was the call and the race was on'.

## Sadie Hawkins Week

"Help!" was the cry of a captured fellow to whom he thought could get him away.





## Homecoming



"Savage Sam", Southeastern mascot, made his initial appearance at the Homecoming Parade.

Homecoming activities were filled with color and diversified activities. The activities ranged from a beauty contest to an action-packed football game.

Highlighting the activities on Saturday was the annual Homecoming Parade. College Player clowns added to the festivities of the parade with "side-splitting" antics.

Spotlights turned to Sherry Childs, band nominee, as she was crowned Homecoming Queen at the halftime of the homecoming game.





Art Club float depicting "Sno Go the Broncos" earned the first place award.





Boosting school spirit "skyward" are cheerleaders Beverly Kemp, Phyllis Clancy, Janice Young, and Marsha Holloway (head cheerleader).

Beverly Kemp



Janice Young



Marsha Holloway



Phyllis Clancy





tion is the word when Big Tucker from OBU and SCC's big Jim tangle for points at the annual basketball game.



Javelin thrower, Warren Phillips, attempts to outdistance his previous javelin record.

The mad scramble for the man with the football slows the carrier and SSC's defense holds out.







Must WAIT! for us. Make not come any more to see in this city.